THE WEATHER
Forecast for Portsmouth and Vicinity—Monday fair, slightly warmer; Tuesday unsettled; moderate southerly winds.

THE PORTSMOUTH HERALD

SUN AND TIDE
Sun Rises..... 5.37
Sun Sets..... 5.34
Length of Day.....11.57
High Tide 8.28 am, 8.53 pm
Moon Rises..... 2.04 am

VOL. XXIX, NO. 6. PORTSMOUTH, N. H., MONDAY, SEPTEMBER 29, 1913. Portsmouth Daily Republican Merged with THE HERALD, July 1, 1902. PRICE TWO CENTS.

MEMORIAL GIFT IS ACCEPTED

Charles R. Hanscom Remembers Boyhood Home With Handsome Bronze Fountain.

The Hanscom Memorial fountain, recently presented to the town of Kittery by Charles R. Hanscom of New London, Conn., was formerly presented and accepted Saturday afternoon. The ceremonies were witnessed by upward of 1000 persons.

The fountain is of bronzed iron and 31 1-2 feet high. It stands in a triangle near the Navy Yard station, the location recently having been graded and enclosed by granite curbing furnished by the Village Improvement Society. The bottom basin is 12 feet in diameter, the second basin 6 feet and the top basin 3 feet. The fountain is surmounted by a heron, and the water flows through the open bill.

Hon. Horace Mitchell presided. The exercises opened with a selection by the Naval Band. After prayer by Rev. A. J. Hayes of the Methodist Church, Calvin L. Hayes, a life-long resident of Kittery and friend of Mr. Hanscom presented the fountain, briefly referring to the donor and his love for the town of Kittery, where he passed his boyhood days and learned his trade in the navy yard.

The acceptance was made by James R. Philbrick, who recently retired as Selectman after 25 years of service. The last speaker was United States Judge, James W. Locke of Jacksonville, Fla., who half a century ago taught school in Kittery and had Mr. Hanscom as one of his pupils.

A letter of regret from Mr. Hanscom was read expressing his disappointment at not being able to be present. A unanimous vote of thanks for the gift was given by those present and the Secretary of the Improvement Society was instructed to extend the same to Mr. Hanscom.

The school children, under direction of Ernest Bilbruck rendered "America" and other selections.

Mr. Hanscom since leaving Kittery gained fame as a naval architect and was for a number of years superintendent of the Bath Iron Works, afterward going to New London and installing the ship building plant there for the James J. Hill interests. He was prevented from being present at the exercises by illness.

Special guests of the occasion were Rev. I. J. Merry, Supt. of Schools and the school children, Rev. A. J Hayes and Boy Scouts, Professor George D. L'Amoureux, Mr. Frank Getchell, Mr. Elmer Burnham and Mr. Harry Cook of the Board of Selectmen and Mr. Alex Dennett, Chairman of the Exercises for the Improvement Society.

Hon. Horace Mitchell acted as president, and after several selections by the Naval band and prayer by Rev. A. J. Hayes, he made a few remarks and presented Mr. Calvin L. Hayes as the representative of Mr. Hanscom. Mr. Hayes spoke in substance as follows:

Mr. President and Fellow Citizens—We meet here today to dedicate this fountain, the gift of a former resident, Mr. Charles R. Hanscom, who, by rea-

(Continued on Page 5.)

WINSLOW MAY LEAD FLEET

Rear Admiral Cameron McR Winslow.

Naval Officers Believe Popular Rear Admiral Will Succeed Badger in Command of Atlantic Force

Naval officers are of the opinion that when the Atlantic fleet with the famous Oregon leading the way, passes from ocean to ocean through the Panama Canal in the early part of 1915, thus marking the opening of the canal to the world's trade, the officer who will stand on the bridge of the superdreadnought Wyoming as commander in chief of the fleet, will be Rear Admiral Cameron McR. Winslow.

Rear Admiral Charles J. Badger who is now commander-in-chief, and who less than a year ago, succeeded Rear Admiral Hugo Osterhaus, will be relieved on his own application early in 1914. Rear Admiral Winslow is now in command of the first division of the Atlantic fleet, which consists entirely of dreadnoughts.

Rear Admiral Badger whose flagship the Wyoming, is now at the New York navy yard, in Brooklyn, is said to have expressed a desire to be relieved of his command before the fleet starts on its cruise in European waters toward the end of next month. He has consented to retain the command until the return of the ships, in response to a request from Secretary Daniels. As soon as it became known that Admiral Badger was going to surrender the highest sea honor in the gift of the navy department, both officers and enlisted men began to speculate on who the next "old man" of the fleet would be.

Speculation Over Successor

Some picked Admiral Fletcher commanding the second division of the fleet for the place, and others thought at Rear Admiral Nathaniel R. Usher of the third division would be appointed. Then some suggested that Rear Admiral William C. Cowperson or Rear Admiral Clifford J. Boush, neither of whom are with the fleet might get the Wyoming for a flagship. But most of the naval men are of the opinion that Admiral Winslow will be the new commander-in-chief.

Admiral Winslow is very popular in the navy. He is an officer of the Wyoming said yesterday, "every inch a sailor," and he is known as the handsomest flag officer in the service. He is noted as a navigator and knows the Atlantic fleet better perhaps than any officer in the navy, his service with the organization outdating that of any flag officer in the navy. He is a son of the late Rear Admiral John A. Winslow, the famous commander of the old Kearsarge when that ship sank the Confederate man of war Alabama off the French coast in the Civil war. He is a graduate of Annapolis of the class of 1875, and will arrive at the retiring age in 1916. Mrs Winslow is a daughter of the late Henry O. Havemeyer of New York.

In 1898 in the Spanish War, Admiral then Captain Winslow, led the little party that cut the cables off Cienfuegoes, Cuba, in order that the Spanish forces might have no means of communication with Madrid. The cutting of the cables was accomplished in the face of a terrific fire from the Spaniards on shore and by many has been termed the bravest act of the war. Lieut. Winslow was then in command of the gunboat Nashville, and the work of cutting the cables was directed from a launch. For three hours Winslow and his men worked over the wires while bullets whizzed by their heads. Winslow was shot in the hand in that exploit, but he continued in command of the Nashville. For his bravery he was advanced five numbers.

Prefers to be Afloat.

It was Admiral Winslow who several years ago started the Sandy Hook pilots and New York Harbor tug captains by bringing the battleship New Hampshire up to the navy yard without the assistance of a pilot. He is one of the officers who believes that the best way to keep a fleet in trim is to keep it at sea. He is a friend of ex-President Roosevelt and was Mr. Roosevelt's naval aide in the second Roosevelt administration.

Admiral Winslow's flagship as commander of the first division of the Atlantic fleet is the superdreadnought Arkansas, a sister ship of the fleet flagship Wyoming. It was the Arkansas which a few weeks ago broke the world's record at target practice with 12 inch guns. The Arkansas with the other superdreadnoughts of the division, is now at the New York navy yard, where they are being made ready for target practice off the Virginia capes next week, which President Wilson ad the Secretaries of the Navy and of War will witness.

GOING TO NEW YORK

Rev. Charles Le V. Brine, Thomas B. Ruxton, Richard Davidson, Elvin Newton, John Squire, leave for New York City on Tuesday where they will attend the convention of the Brotherhood of St. Andrews as representatives of the local brotherhood connected with Christ Episcopal church.

EIGHT KILLED AND TWENTY WOUNDED BY DRUG CRAZED NEGROES

The Two Brothers are Captured and Lynched

Serious Battle Between Races is Only Averted by the Arrival of National Guardsmen from Natchez

Harriston, Miss., Sept. 28—Two drug crazed mulatto boys, brothers, began a reign of murder here this morning that ended only after three white men four negroes and a negro woman had been killed, twenty persons wounded and the two boys lynched. A serious clash between the races was prevented by the arrival of a special train of a company of National Guards men from Natchez.

The trouble started at about 2 o'clock this morning and continued intermittently until 10 a. m, when Walter Jones, the elder of the two boys, who started firing, was lynched just after the soldiers arrived. His brother Will Jones, had been shot and killed by citizens earlier in the day. Citizens of the town who had barricaded themselves in their homes began cautiously to emerge at 10 o'clock from their hiding places and by noon the town was quiet.

Later the body of Teller Warren, a negro, was found in a hut in the negro quarter, where Walter Jones first began firing. Evidently Warren was one of the first victims but just when he was shot is not known.

Twenty persons were injured, 16 of them negroes. None of the negroes were dangerously hurt.

There was no indication of further trouble after Walter Jones was lynched and the Natchez guardsmen returned home.

The negro population appeared to be as much incensed at the Jones brothers as were the whites. The negroes expressed no indignation at the lynching.

Tonight the bodies of the Jones brothers still were hanging to the coal chute. The authorities have decided not to hold a coroner's inquest.

The Dead

Sheriff G. B. Hammett of Jefferson

(Continued on Page 4.)

CALLS TURN ON JEROME'S CLAIM

Thaw Says He Will Waive Extradition if Nemesis Makes Good.

Poughkeepsie, N. Y., Sept. 28.—John E. Hingwood, one of the counsel for Harry K. Thaw, upon his return to this city tonight from Concord, N. H., gave out a statement authorized by Thaw in which he said:

"Thaw will consent to waive extradition from New Hampshire and discontinue all the proceedings now pending and will voluntarily come to Dutchess county and answer the alleged indictment, if there be one in existence, if Mr. Jerome will make good the statement he made at the hearing before Governor Felker that 'an indictment was found and signed' by producing said indictment or a certified copy and forwarding the same to Governor Felker."

JAIL FOR 10 MONTHS.

Charles E. Smith Sentenced by Supreme Court at Alfred.

Charles E. Smith, arrested by Officers West and Philbrick near the Newington line for robbery at the residence of Mary E. Austin at Kennebunkport, has been sentenced to ten months in jail by the supreme court at Alfred, Me.

TRAFTON HOUSE BURGLARIZED

Raincoat Belonging to Mr. Trafton Is Found at Kittery.

Some time during Saturday night the house of Charles E. Trafton on Middle street was entered while the family were out. The servants on the upper floor heard some one walking down stairs about 9 o'clock but were too frightened to give the alarm. The family entered about 10 o'clock. On Sunday morning the front door was found open and Mr. Trafton's raincoat missing. The sofa in the sitting room indicated that the burglar had hidden behind it and had placed two chairs in front so he would not be discovered. Sunday the raincoat, with some papers belonging to Mr. Trafton, were found in the highway in Kittery. It looks as though the robber traveled by auto.

PLAN TO HELP NAVY YARDS

Secretary Daniels Would Have All Government Vessels Repaired at Yards.

Proposing to maintain navy yards at their highest efficiency, through continuous employment of the mechanics, Mr. Daniels is devising a scheme by which he hopes to induct the executive branches of the government to send to the yard for repair work, all craft owned by the government.

Mr. Daniels declares that uninterrupted employment for navy yard workers is essential in efficient operation.

Business Men's lunch, 11.30 to 2, at National Cafe. Full course dinner, 50c. A. D. Wentworth, proprietor. h s23, 101

Hosiery & Underwear
Medium Weight for Present Wear

Ladies' Fast Black Hose, 4 Fold heel and toe..... 12 1-2c Pair

Ladies' "Cadet" Hose, black or tan, linen heel and toe, ribbed or garter top..... 25c Pair

Children's Ribbed Hose, tan or black..... 10c Pair

Children's "Cadet" Hose, linen knee, heel and toe, tan, black or white..... 25c Pair

Women's Medium Weight Jersey Vests, short, elbow or long sleeves..... 25c

Women's Medium Weight Jersey Drawers, knee or ankle length..... 25c

Women's "Harvard Mills" Jersey Vests, all styles..... 50c

Women's "Harvard Mills" Jersey Pants, knee or ankle length..... 50c

L. E. Staples, Market St.

TELEPHONE 168 Orders Filled Promptly

Geo. B. French Co.
THE STORE OF QUALITY

THE STORE THAT SATISFIES

The Criterion of Fashion
Formerly "Toilettes" is a book of interest to every woman, showing the styles of the present time. Takes you to Paris and New York, via photographs.

The New Fashion Authority
is the biggest value you've ever seen for a nickel. It tells you just what you've longed to know an needed to know about all sorts of fashions in women's clothes from hats down to shoes.

Some of the Choicest of the New Dress Goods for Fall are Now on Display.

Every day brings fresh arrivals—the most stylish fabrics of the home markets, together with beautiful productions of foreign looms, are much in evidence and the prices throughout are uniformly moderate.

42 inch Serge, Colors Navy, Green, Garnet and Black, 59c Yard.
46 inch Serge, Colors Navy, Gray, Garnet and Black. 75c Yard.
36 inch French Serge, Colors Navy and Black, 59c Yard.
44 inch French Serge, Colors Old Blue, Navy and Garnet, $1.00 Yard.
54 inch Broadcloth, Colors Olive Green, Navy, Black and Dark Gray $1.37 Yard.
54 inch Broadcloth, imported, black only, $2.75 yard.
Corduroys at $1.00 and $1.25 Yard, Colors Navy, Copenhagen, Brown and Black.

SILKS

Messaline Silk, all colors at 50c and 75c yard. Crepe de Chine, Colors White, Black, Tan, Light Blue, Pink and Lavender at $1.00 and $1.50 yard. Silk Poplins, Colors Gray, Brown, Copenhagen and Navy, $1.25 yard. China Silks, all colors, 50c yard. Vyella Flannels in a big variety of Colors, Checks and Stripes, at 75c yard. Heavy Coatings and Linings of all kinds.

HIGH SCHOOL TEAM OPENS SEASON WITH A VICTORY

The high school foot ball team opened their season Saturday afternoon at the playground gridiron by defeating Sanborn Seminary in a run away match. There was a big crowd out to see the game and they saw a very one sided exhibition, the visitors at no time being able to hold the locals or make any gains when they rush or make any games whenthey had the ball.

The local boys made a good showing for the opening game, playing an aggressively snappy game. When the locals were sure of a win, several of the new men were tried out and the 2nd string material looks good. Mugridge at left tackle, Davis at center, Brackett at right tackle, Bruce at quarter, Paul at full and McWilliams at righ half, were the only ones to go through the entire game, and they look like permanent fixtures. There is an abundance of good material and under the careful coaching of Principal Thurston and asst. coach George McPheters, they are fast rounding to shape and the prospects for a good season are most bright. The team is fortunate in having Mr. Thurston, for he was a rattling good player in his college days and he has instilled the spirit of good clean sport in the boys. The line up:

Portsmouth H. S.	Sanborn Sem.
Dame le	re C. Bragdon
Patterson le	
Mugridge lt	rt, Reed
Campbell lg	rg, Junkins
Currier lg	
Gibson lg	
Davis c	c, Page
Graham rg	lg, Hilton
Drefler, rg	
Brackett, rt	lt, Howell
Pope re	le, Shaw
Mulholland re	
Bruce qb	qb, Stevens
Conover lhb	rhb Chanley
Dunn lhb	
McWilliams rhb	lhb, J. Bragdon
Paul rb	fb, Preble

Score, Portsmouth H. S. 51. Touchdowns, Dame, Mugridge, Davis, Brackett 3. Bruce, McWilliams. Goals from touchdowns, Brackett 3. Umpire, Snyder. Referee, Pilgrim. Linesmen, Fulham, Hussert and Nelson. Time, two 8m and two 10m periods.

AMERICAN SYSTEM BEST

Germans Are Trying to Emulate Our Cash Business.

There is considerable talk about credits and American exporters constantly are being urged to abandon their habit of selling for cash and to offer long terms in Germany and in foreign markets where German houses are active, on the ground that the Germans have created their immense overseas trade in this manner.

Undoubtedly, it is true, that the Germans have been inclined to give their customers many months of credit, but this credit must be paid for. However, the Germans themselves are trying to break away from what they regard as an unfortunate commercial practice and recognize the advantage of what they call "American terms." They are now writing a large portion of their Latin-American trade on these cash terms and they give credit only to well known customers of high standing.

It may be added that no really first class and strong German exporting house is now seeking new customers in oversea markets by holding out long time as an inducement.

In conceding easy terms to foreign buyers the German merchant is in a more favorable situation to do so than his American competitor, for the reason that he has German banks prepared to aid him in every possible way in all his most important markets, and this aid is all the more efficacious from the further fact that there is in Germany an open bill market which absorbs paper to an extent and upon terms not usually possible in the United States.

There are in Hamburg seven German banks and 60 branches in oversea markets, and there are also seven English, Greek and Argentina banks having several hundred such branches. The existence of these institutions brings traders in far away places into close contact with Hamburg exporters and facilitates the extension of their business.—Consular Report.

THIS IS YOUR OPPORTUNITY TO SAVE FROM $75 TO $150 ON A PIANO

We mean to make this, our tenth annual clearance sale, the greatest in the history of this house. After closing a very successful renting season, we are over-stocked with slightly used high-grade pianos and player pianos, and mean to move them quickly to make room for the new fall styles—cash or easy payments—special low rates for winter rental—the following makes to select from:

Paul G. Mehlin & Son, Wm. Bourns & Son, Briggs, Vose, Lester, Sterling, Hardman, Henry & S. G. Lindeman, Merrill, Wheelock, Estey, Kohler, Carl Brambach & Son, De Rivas & Harris, G. A. Miller, Stodart, Schirmer

COME EARLY AND TAKE ADVANTAGE OF THIS EXCEPTIONAL OPPORTUNITY.

FRED W. PEABODY
JOS. M. HASSETT, Mgr.
Open Evenings. Telephone Connection

EVENING SCHOOL

Begins Monday, Oct. 6th, 1913

COURSES:

Bookkeeping, Shorthand, Typewriting, English, Penmanship, Civil Service Preparatory, Speed Classes for Stenographers.

Office Hours—2 to 5 and 7 to 8 P. M. daily.

PLYMOUTH BUSINESS SCHOOL

(Portsmouth Branch)

F. C. PERRY, Principal.

Times Building, Opposite Post Office.

THE WHITE STORE

THE STORE OF NEW MERCHANDISE!

EVERY WOMAN WILL ENJOY SEEING THE NEW THINGS WE HAVE FOR EARLY FALL WEAR.

New Goods are arriving daily, and the dainty new conceits of Fashion will prove a pleasant surprise to every visitor. We prefer to have you see these charming new styles with your own eyes rather than try to describe their rare attractiveness to you.

We have the styles in SUITS, COATS, DRESSES, WAISTS, FURS, ETC.

Now is the time to see them!

THE WHITE STORE A. SALDEN, Mgr. Next 5 & 10c Store

IF MEALS HIT BACK AND STOMACH SOURS

"Pape's Diapepsin Ends Indigestion, Gas, Dyspepsia, and Stomach Misery in Five Minutes

If what you just ate is souring on your stomach or lies like a lump of lead refusing to digest, or you belch gas and eructate sour, undigested food or have a feeling of dizziness, heartburn, fullness, nausea, bad taste in mouth and stomach headache, you can get blessed relief in five minutes.

Ask your pharmacist to show you the formula, plainly printed on these fifty cent cases of Pape's Diapepsin, then you will understand why dyspeptic troubles of all kinds must go, and why they relieve sour, out of order stomachs or indigestion in five minutes. Pape's Diapepsin is harmless; tastes like candy ,though each dose will digest and prepare for assimilation into the blood all the food you what will please you most is that you eat; with a healthy appetite; but will not need to resort to laxatives or liver pills for biliousness or constipation.

This city will have many Pape's will call them, but you will be enthusiastic about this splendid stomach preparation too, if you ever take it for indigestion, gases, heartburn, misery.

Get some now, this minute, and rid yourself of stomach trouble and indigestion in five minutes.

WHAT KEEPS US YOUNG

Enthusiasm is a dynamo of human energy. Without it no great achievement is often wrought out of the stuff of life and character in interaction. It is no mere explosion of a moment's or a month's intense application of force It is the strongly but steadily burning fire of some central sum of concentrated effort on a lofty purpose.

The man or woman without enthusiasm is to be pitied. The former may have lost enthusiasm through the stress of circumstance or the deadening pressure of failure. But the latter lacks an impelling power, a spring of action, a source of joy and growth without which life is too likely to become stale and unprofitable.

Victor Cherbuliez, a French novelist, shrewdly if somewhat cynically, gave youth this bit of good advice:

"My son, we should lay up a stock of *absurd* enthusiasm in youth, else we shall reach our journey's end with an empty heart, for we lose many enthusiasms on our road."

If the advice have a dash of quixotism, it is none the less valid and serviceable, for it sets youth's aim at a high ideal, and every ideal has a touch of that romance whose extremes result in Don Quixotes.

Enthusiasm is the spirit that helps us to take life as a game or adventure and enter into it with joyous heartiness. It is the immortal youth that finds us young, keeps us young and teaches the fine art of living. So long as enthusiasm dwells with a man he is young, though the snows of 81 winters have whitened his head. The same enthusiast, the practical idealist, knows that right life is glad as well as just "and bears aloft its banner gay and zephyr-tossed of 'This May.'"

Enthusiasm is one of the forces that create "grand old men," but chiefly because they first were enthusiastic young men with hearts enkindled minds enlarged and wills tempered to the strength of steel through devotion to some enthusiasm or other of humanity. Enthusiasm for truth made Plato and made him the father of European thought. Enthusiasm for Christ seized Paul and made him the founder of Christian theology. Enthusiasm for beauty mastered Angelo and made him the creator of modern art. Enthusiasm for humanity dominated Lincoln and made him the apostle of American democracy.—Rehoboth Sunday Herald.

WARD'S TEAM WON COUNTRY CLUB MATCH

The annual club team match at the Portsmouth Country Club was played on Saturday afternoon and the team captained by Fred H. Ward won, and as a result the team captained by J. Edward Pickering acted as host at a very fine supper which followed the catch. They proved ideal hosts even carrying their hospitality to the point of giving the impression that they were glad that they had lost. It was one of the most successful matches held at the club for a long time.

The Ward team won by seven to six matches, with two matches all square at the eighteenth hole, and they were not played off.

The summary:

Wards Team	Pickering Team
J. M. Washburn 0	C. W. Bass 1
R. D. McDonough 1	E C Tarbell 0
H.J. Robertson Jr 0	T F. Flanagan 1
P. M. Robinson 0	H. C Taylor 1
F. H. Ward 0	J. P Conner 1
R I. Sugden 0	J. E. Pickering 0
F W. Hartford 1	S. H. Wheeler 0
J. K. Bates 0	J. H. Hobbs 1
H. E. Boynton 1	J H F Hobbs 0
G. R. Wallace 0	J. D. Carty 0
Mr. Eldredge 1	Rev. A Gooding 0
C. H. Walker 1	R. W. Junkins 0
L. H. Wright 1	John McPhee 0
A. H. Redden 1	C. H. Matthews 0
W. Hackett 0	E. B Eastman 1
7	6

The supper was served in the club house and Chef Percy Kelley served a menue of beefsteak smothered with onions, candied sweet potatoes etc. which appealed to everybody. It was well cooked and well served. During the time Horace L. Rowe presided at the piano in his usual acceptable manner. The committee in charge of the arrangements were H. J. Robertson Jr. J. M. Washburn, F. H Ward and J. E. Pickering

ALL MEN HAVE LAZY SPELLS

It Is Mother Nature's Way of Evening Up Things and is As Necessary as Work.

The absolutely balanced human being, from a machine point of view, always has periods of laziness—days of necessary indolence. By this I mean if we could have a life free from worry, forced work or unreasonable activity, we would have periods of rest. But progress toward a higher state of mental and physical living prevents any such return to the old days of our savage ancestors, when there were weeks of overactivity followed by weeks of indolence. In those days action and work were governed by the seasons and festivities: the moonlight, feasts, famine, migration and stagnation. Men did only that which was necessary for existence and pleasure. Nights of over-feeding were followed by lean days and then the work of hunting and foraging, went on until another lazy period intervened.

This trait is still left in all of us the impulse to work, overwork, and then the desire to loaf, With the man or woman engaged in the strife of living, of getting on, this natural impulse to be lazy at times is overcome by the higher mental activities, which urge on, ever on, to more work; and the effect has been injurious; it has caused too great a strain upon nerves and mind, with the result only too well known to all of us.

It is not nature's way. She has periods of growth and activity; then she becomes lazy and recuperates. What a tremendous difference between the rush of development in Spring and the restful indolence of Winter.

"She has not a lazy bone in her body," says the farmer of his wife. True: every bit of recuperative power in her has been exhausted. She has no Springtime of radiance; no Winter period for storing up useful energy. She is worn out before her time because she had no opportunities to be lazy. She should have her days of laziness for the sake of the future race.

The boy or girl accused of being lazy at times is only demonstrating the ancestral sense of storing energy. Give the so-called "lazy boy" something to do in which he is interested—then watch him work. He rushes ahead vigorously, accomplishing his task. When it is finished, he becomes lazy for a while, until another task is taken up.

This is a natural state, and only when he outgrows or, rather, submerges, does he cease to have lazy periods. This means a loss of energy to time. Drive him from one task to another, push, rush him on the same daily weekly labor without periods of laziness or idly, and we get that deplorable sad youth who grows to be a dissatisfied useless or broken man.

Laziness is as necessary for the health as work, but as in all things it must be properly controlled, and the reason for its being a part of man's life understood.—William Lee Howard M. D., in Philadelphia Public Ledger.

SEEMED IMPOSSIBLE.

They were speaking of the traditional slowness of the Englishman in understanding humor a few nights ago when Senator Henry F. Hollis of New Hampshire liberated a real smile. He explained that he was reminded of an incident that happened a short time ago.

Among the guests at a certain social function, according to the Senator, was a man named Smith. Another of the guests was an English tourist who was visiting this country. During the evening Smith told a story.

"I was in a hotel lobby," he said, "when a man with the right sleeve of his coat hanging loose entered and took a seat. Close by him sat a man with the stamp of curiosity branded all over his features. He was one of those irrepressible individuals who yearn to know and lose no time in finding out.

"For a minute or two he gazed at the empty sleeve. For a minute or two he twitched uneasily in his seat, and then his overwhelming curiosity rose supreme.

" 'Pardon me,' he remarked, going over to the empty-sleeved man, 'but I see that you have lost an arm.'

" 'Why, bless my soul!' exclaimed the other, grasping the empty sleeve with his left hand and looking into, 'I do believe you are right!' "

The usual smile went around the room but on the face of the English tourist was pictured a look of blank perplexity.

"I say, old chap," he finally remarked addressing Smith "I'm jolly well amazed. It is possible that the man couldn't have known that he had lost it."—Philadelphia Telegraph.

KITTERY

Breezy Items From the Village Across the River.

Riverside Lodge, I. O. O. F., will meet tonight and the first degree rehearsal will be held.

The track of the electric railroad has been raised along Government street where the new road is now being built.

Walter Ritchie of Lynn passed the week-end with his parents, Mr. and Mrs. Thomas Ritchie of Commercial street.

Mrs. Ralph Wade of Bridgeport, Conn., is visiting her parents, Mr. and Mrs. Edward Chesley of Government street.

Mr. George Welch of North Kittery is said to be very ill.

Mr. and Mrs. Austin Bailey of Wentworth street and the latter's sister, Mrs. Ralph Haley of North Kittery, are at Jackson, N. H.

Mr. and Mrs. Leon S. Robbins and daughter, Phyllis, and the Misses Arville and Emily Shaw of Central street spent Sunday with the latters relatives at Chase Pond, York.

Mrs. James Jones and Miss Helen Paul were visitors in York on Sunday.

Master Robert Grant still continues to improve from his recent severe illness.

Walter Donnell of Lynn was the week-end guest of his parents, Mr. and Mrs. F. E. Donnell of Central street.

Mr. and Mrs. Robert Stanley and two children were guests of Mr. and Mrs. Charles Long of Portsmouth on Sunday.

Mr. and Mrs. Justin Shaw and daughter, Evelynne of Pleasant street passed Sunday in Somersworth, N. H.

Mr. Charles A. Gerry of Love lane was in York on Sunday afternoon.

Mrs. Lizzie Emery of Portland has been called here by the illness of her father, Mr. George Welch of North Kittery.

The Ladies' Aid of the Second M. E. church will meet Thursday evening with Mrs. Charles Pinkham. A supper will be served and the evening devoted to entertaining the men of the parish.

Mr. and Mrs. Fred Pierce of Dover were visitors in town on Sunday, the guests of Mrs. Helen Johnson of Love lane.

The W. C. T. U. will meet Tuesday afternoon with Miss Julia Duncan of the Intervene at 3 o'clock.

Mr. and Mrs. Arthur Baker passed Sunday in York.

Mr. and Mrs. Charles Gray of Gray Lodge are entertaining Mr. and Mrs. F. K. Kyle of Troy, N. Y.

Mrs. G. H. D. L'Amoureux is restricted to her home on Love lane by illness.

Mrs. Isaac Lambert and mother, Mrs. William Dyer, of Commercial street, spent Saturday with relatives in South Berwick.

Mr. and Mrs. Mervin G. Ford are receiving congratulations on the birth of a daughter.

Sherman Waldron of Otis avenue has taken employment with George D. Boulter.

E. G. Parker Post, G. A. R., will have its regular monthly meeting on Thursday evening.

We Have It!
Certain-teed

Burning Embers can't set fire to the home covered with Certain-teed

At W. S. JACKSON'S
Tel. 597W. 111 Market St.

FRANK JONES HOMESTEAD ALE

Try one glass. You will readily and speedily appreciate that you do not have to call for an "away from home" ale to get good ale. Look for our shield sign.

FRANK JONES BREWING CO.

Better be safe than sorry

How much better it is to be on the safe side, to be sure you are right, then there is no danger of any trouble arising. Governor Sulzer of New York may have done wrong, or he may be a "victim." Politics is full of uncertainty. But the man who decides to come to us with his Tailoring Troubles does no wrong or uncertain thing, or anything he will be sorry for. He is sure of getting the kind of satisfaction that goes with good tailoring. We give you the best in workmanship and trimmings and our absolute guarantee as to wear, service and satisfaction goes with every garment.

SUITS—OVERCOATS

Chas. J. Wood, Tailor to Men

Headquarters for New Hampshire People.

HOTEL BELLEVUE
Boston, - Mass

STRICTLY FIREPROOF.

Convenient to the Theatres and Shopping District.

HARVEY & WOOD, Proprietors.

McKenney-Littlefield Lumber Co.,

BUILDING MATERIALS

Cedar Posts, Stakes, Fence Pickets

ROOFINGS

Estimates given to furnish all or any of the materials for your buildings.

328 Market St., Portsmouth

THERE'S REAL COMFORT in our coal. You don't sit around shivering seeing your money burn up without giving you any returns.

OUR GOOD COAL can be relied upon to give you satisfaction. It is clean, live and heat producing.

You can be sure of a warm home or office all Winter if you let us fill your bins now.

THE CONSOLIDATION COAL CO.

Chas. W. Gray, Supt. Phones 36 & 36

FOR EARLY BUYERS

Suits or Overcoats $16 to $45

SANDFORD & GROSSMAN, 19 DANIEL ST.

UP STAIRS OPEN EVENINGS.

SCOOP THE CUB REPORTER

Hurry Up, Scoop---Here Comes Mama

BY HOF

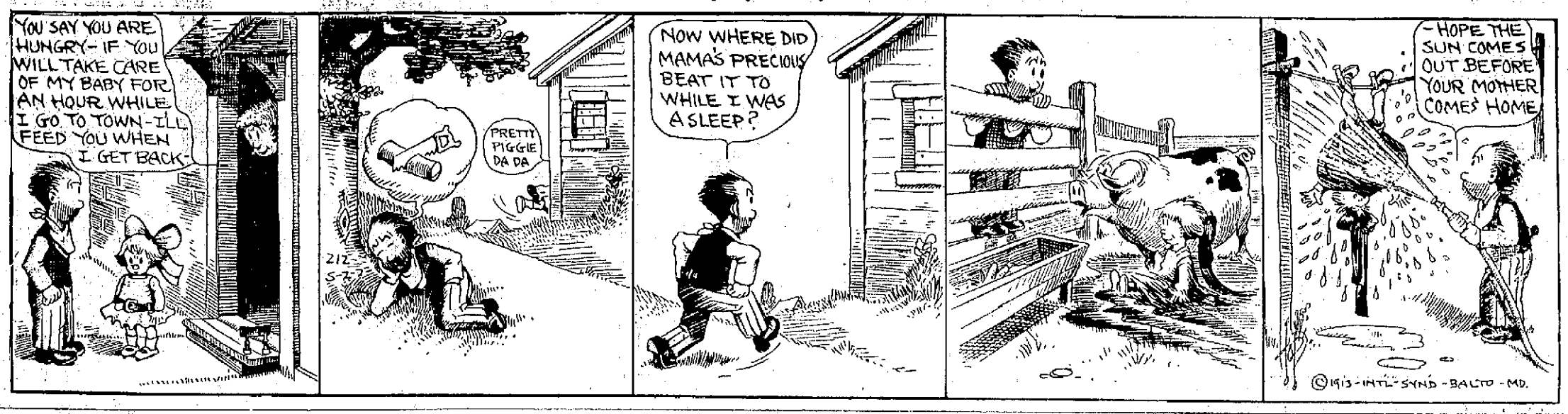

EXETER FARMER WANTED ON A SERIOUS CHARGE

Haverhill, Sept. 27.—Bound and gagged and bdutally beaten at her home on Winter street by her own father, Viola Whalen, a 15-year old girl, who recently came to this city from Exeter, N. H., is the central figure in one of the most sensational cases the local police have ever dealt with. The police believe that the father tried to murder the girl.

George Whalen, 45, an Exeter farmer, is the girl's father, and the police of his home town have been looking for him with a warrant charging him with a serious offense against his daughter.

It was because of this affair that Mrs. Whalen and her daughter left Exeter four months ago and came to this city. Mrs. Whalen found work here that she might support herself and her child and they hired a tenement at 197 Winter street.

Last night she returned from work and found the child prostrate on the kitchen floor with her hands bound and her mouth stuffed with an old umbrella cloth. She released the girl and learning that she had been brutally beaten summoned the city physician.

The child told him her story and although he has heard many startling tales in the progress of his official work, he was astounded and called the police, to whom the child repeated an account of the events which had transpired.

She said that she was alone in the house when her father and another man entered. The father told her he had come to kill her. His companion grabbed her hands and the father tied them. Then she was gagged so that she could hardly breathe. The unknown companion started to kick her and seriously injured her, as she is in a delicate condition.

Her father, she says, stopped his companion, saying that the girl would suffocate to death. They left her then and she fainted, reviving about an hour after her mother had returned.

City Physician Crittenden said that the child had been almost suffocated. Capt. Hill of the local police, upon hearing the details of the story, notified all the local police to watch out for Whalen. He also notified the Exeter police as well as the officers in nearby cities and towns and now a search for Whalen is being conducted both in New Hampshire and Massachusetts.

"WORK LIKE A BEAVER."

The beaver year starts in September. There is construction or repair work to be done and the winter's supply of food to gather. First come the dams. They are needed to deepen the water so that beavers will have a sure escape from their enemies.

With their sharp teeth they cut down trees, from mere saplings up to trees two or even three feet in diameter. Then they bite off the branches and cut the trunks into short sections and drag or float them to the dam site, anchoring them firmly on the bottom, and piling more logs and brush to the desired height. They fill the chinks with grass and mud.

Yellowstone Park is filled with wonders, but there probably is nothing more wonderful than the beavers. In secluded valleys along quiet streams the "first engineers" are still building dams, digging canals, rearing houses and having a good time.

It isn't easy to see the beavers. They seldom appear except at night. You have to steal up quietly by moonlight and remain motionless to observe them at work or play. Their work, however can always be seen. "Beaver Lake" is the most remarkable. There is a meadow where beavers have lived for probably hundreds of years, with one old dam 600 feet long, clear across the valley.

They build their houses by laying a foundation of logs and sticks on the bottom of the dammed stream. On this they pile two feet of mud. Then they put on a cone shaped roof of poles and mud on the outside. They work together, pulling, pushing and rolling the logs.—Livingston, Mon, correspondent in New York Sun.

BILL TO PROTECT FARMERS

Would Compel Commission Merchants to Make Prompt Return.

Washington, Sept. 28.—Representative Guernsey of Maine today introduced a bill for the protection of farmers who send their produce to commission merchants in other states. It would apply, if enacted into law, to many farmers through Maine who consign products to commission merchants in Boston.

The bill provides that any firm or corporation acting as a commission merchant in farm products in interstate commerce which are worth $25 or more shall, upon the sale thereof, make immediate written return to the shipper, giving full information as to name and address of purchaser and price received. A penalty is provided for failure to make such return by registered mail or for making a fictitious sale.

POLICE NEWS

Gasper Rento, an Italian, was arrested Sunday afternoon by officer Philbrick charged with carrying concealed weapons. Rento was taken on the charge of drunkenness and at the station a 38-caliber revolver fully loaded was taken from him and the charge changed. Rento figured in a cutting affray in the north end some months ago.

Inspector J. H. Rooney of the Boston police department was here on Sunday on business.

The young girl from Reading Mass. picked up by officer Shannon on Friday was on Saturday turned over to an agent of a Massachusetts institute from which she had left. The marine who she claimed induced her to come to this city is at the Wakefield range.

EXETER CHIEF OF POLICE DEAD

Exeter, N. H., Sept. 28.—Chief of Police Beverly S. McGaughey, aged 41, died Saturday morning at the Cottage Hospital, where for a month he had been critically ill. At the outset his ailment was a serious infection of the stomach. A fortnight ago he seemed assured of recovery, when a gradual change for the worse puzzled his physicians. Tuesday morning last he suddenly became paralyzed from the hips down.

Mr. McGaughey was born at Sussex N. B., and, following a brief residence at Hampton Falls, came to Exeter 24 years ago. He was employed by the Exeter Manufacturing Company until 12 years ago, when he was appointed a police officer. He had since served on the board of which he was appointed chief March 30, 1912 as successor to the late Charles G. Gooch. He was a zealous and efficient officer of tested courage and determination. For a few years he had also been keeper of the Exeter Jail. He was a member of Sagamore Lodge I. O. O. F., and Rylington Lodge, N. E. O. P.

He leaves his wife, an adopted daughter, Evelyn P. McGaughey, and a half-brother, William A. McGaughey and a half-sister, Miss Sadie A. McGaughey.

QUIETING THE MOB

On one of his vacations in the country a circus ticket-seller took with him his pet parrot. During the season the bird was kept in a cage near the wicket. She had seen many a big crowd clamoring for tickets, and heard her master quietly talking to the throng as he made change with lightning rapidity.

But on the second day in the country the parrot strayed away. Going up to the orchard in search for her, the showman was attracted to a tree where a huge flock of crows was making a great commotion. Polly was the cause of the excitement. Surrounded and pecked at from every side, scarcely a feather was left on her body. But above the raucous caws of the crows he could hear his pet solemnly admonishing, "Don't crowd! Don't push! Plenty of time! Plenty of time! The performance hasn't begun yet! Don't crowd! Don't push.—National Monthly.

FIND WEALTH IN PEANUTS

Crop in Oklahoma Worth $4,000,000 Not Counting the Pork.

The raising of peanuts has become a substantial industry in Oklahoma, the acreage having jumped from 48,000 in 1912 to more than 100,000 this year. Stephens County leads all others, its acreage being 30,000, as against 5000 a year ago.

Peanuts in Oklahoma yield from 40 to 200 bushels an acre, and in addition produce from one to two tons of excellent hay. The hay is almost the equal of alfalfa. It is estimated that the crop this year should be worth considerably more than $4,000,000.

The production of peanuts has started new industries at Duncan in Stephens County, where a peanut oil mill is now in operation, and a peanut products plant, employing about 100 persons, will soon be running.

Stephens County farmers have realized a net profit of $150 an acre from their peanuts. The cost of planting, cultivating and harvesting is practically the same as for corn, ranging from $8.50 to $11 an acre. They resist drought, demanding little moisture and yet are not injuriously affected by heavy rains. They mature in 90 days.

The most profitable way to handle a peanut crop is to mow the hay and bale it for the dairy herd or the work stock and to "hog out" the nuts. An acre of nuts produces 650 to 1500 pounds of pork. Since the hay more than pays the cost of production and the peanuts being legumes, improve the soil, the pork produced is a net profit to the farmers.

F. S. TOWLE, M.D.
Physician and Surgeon
OFFICE HOURS:
From 9 a.m., 1 to 4 p.m., 7 to 9 p.m.
350 State St., Portsmouth

DAVENPORT STRANDED IN PENOBSCOT BAY

Rockland, Me., Sept. 28.—The four-masted schooner Alice May Davenport of Bath was stranded Saturday in a precarious position on Western Bay Ledge, not far from Harriman Isle, in Penobscot Bay.

Word of her predicament was brought to port by bay steamers during the forenoon, and a tug and the White Head life-saving crew were sent to the assistance of the schooner and crew of nine. The schooner is laden with coal and bound from Newport News for Bangor.

OBSEQUIES

Paul Kendrick Tilton.

The funeral of young Paul Kendrick Tilton son of Mr. and Mrs. John S. Tilton Jr. was held at the home of his parents, 77 Wentworth street at two o'clock Sunday afternoon, Rev. Lyle L. Gaither officiating. Miss Ethel Seavey sang "Beautiful Isle of Some where," "One Sweely Solemn Thought" Interment was in Harmony Grove cemetery under the direction of H. W. Nickerson.

Thomas H. Berry

The funeral of Thomas H. Berry was held Sunday afternoon at 1.30 from his home in Rye, Rev. J. R. Fenwick officiating. Mrs. Mary Priest sang "Sometime We Will Understand" and "Abide With Me." Interment took place in North Hampton cemetery under the direction of H. W. Nickerson. The bearers were F. A. Berry, H. L. Berry, O. W. Berry and F. C. Leavitt.

BUSINESS ANNOUNCEMENT

Mr. William S. Nelson will open the store 515 Middle street (next door to A. E. Rand's grocery) on Wednesday, October 1, as a first class market and will be pleased to serve his former customers, and the public in general, with the best quality meats, vegetables, poultry and oysters. Telephone 556-M. tf 826 29 30.

GRANITE STATE FIRE INSURANCE COMPANY
Of Portsmouth, N. H.
Paid-Up Capital
$200,000
OFFICERS—Calvin Page, Pres.; Joseph O. Hobbs, Vice Pres.; Alfred F. Howard, Sec.; John W. Emery, Asst. Sec.

Commonwealth Hotel
(INC.)
Opposite State House, Boston, Mass
Stoner & Crafts, Gen. Mgr.
Offers rooms with hot and cold water for $1.00 per day and up
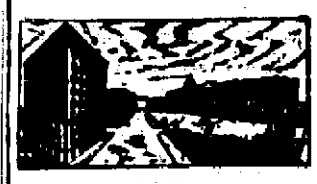
includes free use of hot and shower baths. Nothing to pay. This in New England.
Rooms with private baths $1.50 per day and up; suites of two rooms and bath for $4.00 per day and up
ABSOLUTELY FIREPROOF
Strictly a Temperance Hotel.
(Send for Booklet)

Lawn Mowers Sharpened
Experimental Ideas should be brought to Barton. Experimental work solicited.
Typewriters, Sewing Machines and Cash Registers Repaired.
J. H. BARTON
(Successor to C. R. Pearson)
Lock and Gunsmith
Haven Court. Tel. 819M

Automobile
Fire : Liability
Insurance
PLACED AT LOWEST
RATES BY
C. E. TRAFTON
District Agent

JOS. SACCO & CO
Foreign and Domestic Wines and Liquors
"QUALITY" GOODS: Wilson, Hunter Rye, Hanover Rye, Gibson XXX, Chicken Cock, G. O. Blake, Lexington Club.
All the Portsmouth Beers and Ales. Case lots as low as any dealer in New England. Family trade solicited. Goods shipped to any point within the law. Tel. 159.
Mail orders promptly filled.
258 Market St., Portsmouth

A. J. LANCE, M.D.
Diseases of the Eye, Ear, Nose and Throat
CONGRESS ST., PORTSMOUTH
9.30 to 12; 2 to 4. Telephone

Entire Team of New York Giants, Leaders of National League Race, Who Clash Oct. 7 in First Game of World's Championship Series Against the Philadelphia Athletics

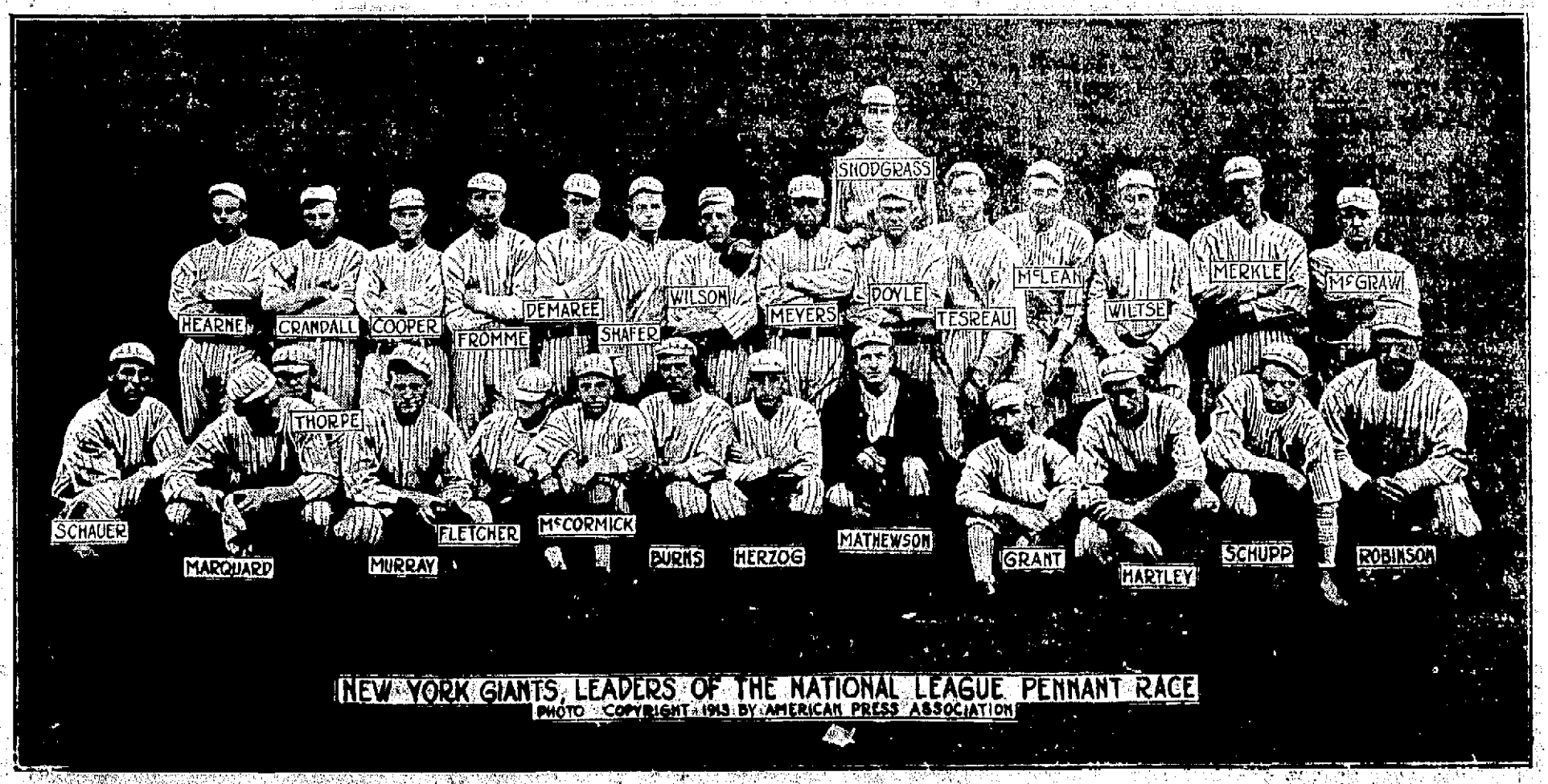

NEW YORK GIANTS, LEADERS OF THE NATIONAL LEAGUE PENNANT RACE
PHOTO COPYRIGHT 1913 BY AMERICAN PRESS ASSOCIATION

The Portsmouth Herald

Established September 23, 1884.

Published every evening, Sundays and holidays excepted, by The Herald Publishing Company.

TERMS—$4.00 a year when paid in advance; 25 cents a month; 1 cents per copy, delivered in any part of the city or sent by mail.

Communications should be addressed to F. W. Hartford, Editor.

Advertising rates reasonable and made known upon application.

Entered at the Portsmouth, N. H., postoffice as second-class mail matter.

FOR PORTSMOUTH AND PORTSMOUTH'S INTERESTS

Telephones

Editorial.....28 | Business.....37

Portsmouth, N. H., Monday, September 29, 1913.

Beef or Vegetables?

The American people may well feel a deeper interest in the various foodstuff conventions that are meeting in Chicago these blithe fall days than in the currency question or tariff reform. The deliberations of beef packers and the refrigerators may even eclipse the problem of how women should dress, for we have to put something in the body before we need worry about putting something on it. Boiled down, the conundrum is, shall we eat beef or vegetables? Shall we remain carnivorous, or degenerate into ruminant and herbivorous weaklings? The prophetic president of the American Meat Packers' Association predicts that within ten years porterhouse steak will cost $1 a pound. Beyond that he sees a vista of years in which we shall pass to the condition of the low-caste Chinaman, who lives on rice and vegetables, and leads a sorry life.—Richmond Times-Dispatch.

Gardiner Should Have the Say.

Chairman Charles E. Hatfield of the republican state committee of Massachusetts is a live wire and an indefatigable worker, but he should generously withdraw if Candidate Gardiner wishes. In New Hampshire the head of the ticket is permitted to name the chairman of the committee. It is now up to Hatfield to do the proper thing and then jump on the band wagon. The republicans must learn to be privates in the army when the call is made.

How to Rush a Letter.

Persons wishing letters to go through the mail in a hurry should always write "in haste" on the lower left hand corner of the envelope. Then everybody connected with the postal service jumps around lively. The stage driver whips his horses into a brisk trot, the postmaster dances a jig and route agent pushes forward and tells the engineer to pull the throttle open and let her go.

The Game of Gossip.

An exchange speaks of the game of "gossip" which is having quite a run in some localities in the east. It is played with photographs. They are shuffled out like cards, everyone in the party receiving a photo. It is then the play to tell every mean thing about the party photographed. We know of localities in this city where the game has been played without photographs.

How Can Justice Be Had.

It is too bad that some stringent enforcement of the automobile law cannot be had in New Hampshire in regard to speed. The sad death of Miss Eggleston and other fatal accidents should call for a more rigid enforcement of law. There is something wrong when justice is not done in connection with a proper administration of the law.

He Likes Work.

Jerome is quoted with saying: "I like work; it fascinates me. I can sit and look at it for hours. I love to keep it by me; the idea of getting rid of it nearly breaks my heart."

To the outside world it would seem as though he had got considerable work cut out for him in his endeavor to get Thaw back to New York.

Editor for Mayor.

Editor Gallagher of the Concord Patriot is out for mayor of Concord. He is a hustler and if the democrats are to win the Herald believes that Brother Gallagher would make an ideal mayor. He is honest and fearless.

Will Make a Man Love His Enemy.

It is said that religion will make a man love his enemy. But an upstate country paper spoils the effect of the statement by declaring it has seen whiskey do the same thing.

It Should Be a Money Maker.

It is said that Nat Goodwin has invented a card index for divorces. It precludes all possibility of one marrying the same girl twice by mistake.

GEORGE IS LONESOME

Hon. John Kivel, who a few months ago was unseated a justice of the superior court of New Hampshire, after having declined several similar appointments from previous governors, is surprising even his intimate friends by the aptitude he has shown for the judicial duties.

In every county in which he has held court he has impressed his competency and his unfailing courtesy and good humor on members of the bar and jurors. The only man who regrets Judge Kivel's appointment is his old law partner, County Solicitor George Hughes, who confesses that he misses his senior counselor.—Boston Globe.

The death of General Supt. W. F. Ray of the Boston & Maine railroad was a shock to hosts of friends here.

First Pictures of Completed Gatun Locks on Panama Canal, Showing First Step In Journey From Atlantic to the Pacific

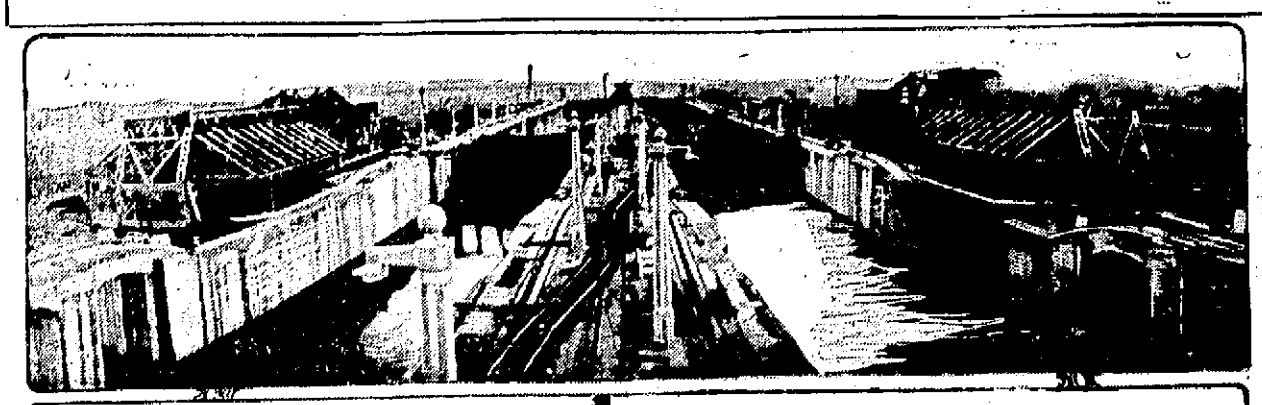

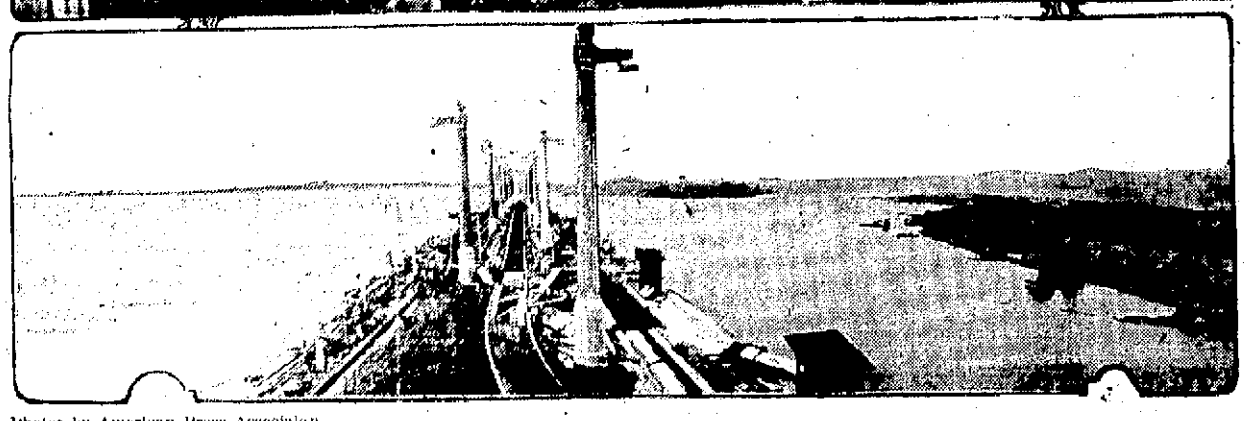

Photos by American Press Association.

These are the first pictures showing the great Gatun locks of the Panama canal completed and water let in from Gatun lake. The top picture is a general view of the locks, which are 1,000 feet long and 70 feet deep. They extend out into Gatun lake at the Atlantic end of the canal. The lake is seen in the lower picture with the huge center walls of the locks extending out into the water. It was planned to dynamite the Gamboa dike on Oct. 10.

EIGHT KILLED AND TWENTY WOUNDED BY DRUG CRAZED NEGROES

(Continued from Page 1.)

county, shot while leading a posse to the place where the Jones brothers were hiding.

Former Constable Frank Kelnstly, white, shot at his home after being called to the door.

Claude Freeman, white, of Fayette, Miss., shot at the railway station, while awaiting a train.

Johanna Allen, negro.

Tom Weeks, negro.

Jesse Thompson, negro.

Theod Grayson, negro, killed during promiscous shooting.

Teller Wilson, negro.

Walter and Will Jones, negroes, lynched.

The Wounded

Orrin Gillis, former sheriff, white, shot in shoulder and may die.

E. B. Appleby, white, conductor of the Yazoo and Mississippi Valley railroad, shot in breast, leg, and arm, dangerous.

William McWillie, white, shot in thigh.

William Kelnstly, white, son of Frank Kelnstly, shot in hand.

William Deanle, shot in leg.

W. C. Bond, white, shot in leg.

Shooting Begins in Negro Quarter

The shooting was started by Walter Jones, aged 20, in the negro quarter, where the negro woman and Theo Grayson were shot and killed. Walter then went to the home of his mother and aroused his 18 year old brother. Together they proceeded through the streets of the little town, firing at everyone in sight. Citizens aroused from their slumber by the shots, peered out of the windows and then hastened to cover, believing, they said, that riots of more serious proportions had broken out.

The boys soon after leaving their home, went to the home of former Constable Frank Kelnstly, and when he responded to their call to come out he was shot through the head by Walter Jones. Kelnstley's son William, saw his father fall and reached for a gun, but before he could fire he received a bullet in one of his hands.

Passenger Instantly Killed

The Yazoo and Mississippi Valley depot is near the Kelnstly home, and the two negroes walked in that direction. A train had arrived from Natchez just a few moments before and Conductor E. B. Appleby was standing at the station talking to Flagman W. C. Bond. Without warning the two negroes fired on them and both fell. Then the negroes directed their fire at Claude Freeman, who was waiting for a train to take him to his home at Fayette, Miss. He was instantly killed. The negroes then fired into the train terrorizing the passengers.

A sleeping car from Natchez is left every night at Harrison until the through train from Memphis to New Orleans arrives. After the train from Natchez had departed this car was a target for the fire of the two negroes. While many windows were broken no occupant of the car was hurt.

Take Refuge in Seed House

With the blood lust at the highest pitch the twonegroes made their way to a cotton seed house near by. It is believed that they realized that this wholesale killing could no longer continue without opposition and that they determined to make their last stand at the seed house.

Frightened citizens by this time had gathered their wits and telephoned for Sheriff Hannett at Fayette, summoning former Sheriff Gillis to accompany him. Hannett started for Harrison on horseback arriving about 5 o'clock. A small squad of men were firing into the seed house, whereupon Walter Jones went to the tall grass nearby and as Hannett approached the negro fired killing him instantly. A shot from the seed house brought down Gillis.

By this time the countryside had been aroused and farmers came pouring in from every direction. A general fusillade of shots was directed at the seed house. A call was sent to Governor Brewer for troops.

Riddle Body With Bullets

Finding his hiding place too dangerous, Will Jones started to run toward a coal chute nearby, but has gone only a few steps when a bullet ended his life. A rope was placed around the body, it was strung up to a telegraph pole near the station and shooting at the seed house.

Soon after Will Jones was killed, Walter Jones picked Tom Weeks, a negro off the coal chute by his deadly aim. Weeks fell to the ground dead.

Not long after Weeks was killed, the special train bearing the Natchez guardsmen arrived. While the soldiers were detraining, the crowd rushed the seed house.

Not a shot greeted them and as the leaders went into the place with drawn weapons they found Walter Jones completely unnerved but not uninjured. They quickly placed a rope around his neck and rushed him to the coal chute.

As the negro was drawn up the rope broke and he fell heavily to the ground. Not a word or act of protest came from Jones when a larger rope was placed around his neck and again he was pulled up. A large crowd looked on as the drug saturated body writhed until life was extinct.

The crowd then went to the home of the Jones negroes, where they found two negro men, whom they were about to lynch, when officers persuaded them to desist.

It is believed that the Jones negroes had planned details of their murderous night, as they were well armed and had a plentiful supply of ammunition. Their mother said that one of them had remarked that he was going to "shoot up" the town, but she thought he was joking.

Whether the two negroes found at the Jones negroes might have had is the Jones house knew of any plans not known. They were arrested.

There was no indication of further trouble after Walter Jones was dynched and the Natchez Guardsmen returned home.

The negro population appeared to be as much incensed at the Jones brothers as were thewhites. The negroes expressed no indignation at the lynching.

Tonight the bodies of the Jones Brothers still were hanging to the coal chute. The authorities have decided not to hold a coroner's inquest.

OBITUARY

John Roble Eastman.

The death at Franklin, N. H., on Friday, Sept. 26, of Professor John Roble Eastman, U. S. Navy (retired), with the rank of rear admiral, reminds us how rapidly in succession are the older men of distinction passing off the stage. As a professor of mathematics of the navy, into which service he was entered in 1865, John R. Eastman was highly esteemed. As an astronomer he stood among those of the first rank. He applied himself most diligently to observation and to research, and since 1862 he had been engaged in astronomical work of far-reaching consequence. Professor Eastman prepared and edited the second Washington Star catalogue, which contains the results of nearly 80,000 observations made at the U. S. Naval observatory from 2866 to 1891.

Professor Eastman was retired from active service by reason of age, in 1898, with the rank of captain. In 1906, he was promoted to the rank of rear admiral. He observed eclipses at various points in this country and abroad. For a long period he was identified with the Naval observatory at Washington. Here from 1874 to 1891 he was in charge of the Meridian circle work. As a scientific observer and computer he attained eminence and his work reflected marked credit upon the naval service.

John Roble Eastman, born at Andover, N. H., July 29, 1836, was the son of Royal Friend and Sophronia (Mayo) Eastman. He was of the Salisbury (Mass.) family of Eastman, which has numbered many distinguished descendants, among them Daniel Webster. Professor Eastman was graduated at Dartmouth college in 1862. He was a splendid specimen of a man, tall, handsome and of a commanding figure. He early made his mark as a man of no ordinary talent. Among the places of distinction which he filled was that of the first president of the Washington academy of Sciences, and that of president of the Cosmos club at Washington.

Professor Eastman took a deep interest in all that pertained to the growth and prosperity of his native state of New Hampshire. He wrote and published lately an admirable History of Andover. He was one of the board of trustees of the New Hampshire Historical Society. Here his sound sense, excellent judgment and willingness to do his full share of work combined to render him a most valuable officer. Added to his store of learning and his broad experience in the line of his profession, there was in Professor Eastman a cordiality of manner and an attractive frankness that won him lasting friends.

Dartmouth gave to him the degree of Ph.D. in 1877. At the date of his death, he had been for some time trustee of Dartmouth, and his loyal service to that institution will be sadly missed.

The reputation of Professor Eastman has long been assured for the admirable labor he performed as an astronomer, recorded as it has been from time to time in sundry publications. He was esteemed by all who knew him for his sterling worth as a man. The Eastman name meant much, so many have been those bearing the name that have attained high repute for faithful work in the public service. John Roble Eastman kept that name well up to its high standard.

His death will be mourned by a large circle of friends, both of the service and in the country at large. An honor to the navy of the United States, and to the ranks of scientific endeavorers, John Roble Eastman has left behind him a noble life record without blemish. New Hampshire may well be proud of such a son.

FRANK WARREN HACKETT.

CURRENT OPINION

FOOLISH AMERICAN DRESS.

The clothes that I have seen American women wear are awful, awfully. I have never seen anything like them anywhere else; not even in Paris are they as in this country.

I refer especially to the slit skirt and to all the skirts and dresses so tightly draped around the figure that every curve and line is thrust upon the eye of the beholder.

I can only compare the appearance of certain women who are visible on the streets of our big cities with that of some poor Chinese women I saw in their own country. With their bound, deformed feet they hobbled pitifully along, at once a ridiculous and a deplorable spectacle, and I have noticed an almost identical gait in the American woman who swathes the lower part of her body in draperies that impede every movement.

Of course I do not for a moment imply that all our women are so absurd. In fact, I know that the best women in America dress modestly and appropriately. I believe that they are in the majority. But the hurt and shame of the women who do dress sensationally remain, and I think that the teachers and leaders of the people should protest.

A woman should wear clothes that suit her individuality without submerging it.—J. Wilbur Chapman, American Evangelist.

ARRESTED HERE.

Boston Officer Gets Man for Non-Support.

Lieut. John J. Rooney of the Boston police department came to this city on Sunday where he took into custody John McGrath, who was wanted for non support and who had previously been arrested by Sheriffs Spinney and Shaw. McGrath is said to have resided here under another name.

MAKES A HIT WITH JEROME

Eugene P. Nute of Farmington, N. H., United States Marshal from New Hampshire, in whose custody Harry K. Thaw is, made a very agreeable impression on William Travers Jerome, Deputy Atty. General Franklin N. Kennedy and Sheriff Frederic Hornbeck of New York. After they talked with Marshal Nute they were satisfied that they did not require the private detectives they had been employing to guard against an attempt to kidnap the prisoner. Mr. Nute has been marshal for about 16 years.—Boston Globe.

Safety razor blades sharpened, lawn mowers ground, saws filed, umbrellas mended, keys made, locks repaired, razors honed and remadled, scissors, knives and tools ground at Horne's Daniel street.

TWO MEN HAVE A ROUGH TRIP

Life Savers Watch Progress of Occupants of Canoe.

Two members of the crew of the gunboat Eagle had a perilous trip from the Isles of Shoals to this city late Sunday afternoon in a canoe. The men left the Shoals shortly before dusk, a stiff wind blowing which increased with the advent of the night. Captain Cummings and the crew of the Isles of Shoals life saving station watched the occupants of the frail craft and finally put out in the station motor boat, but could not get any trace of them. On their return to the island it was learned that the two men had passed in by Wood Island in safety. Canoeing at this season of the year is rather a foolhardy pastime.

A FEW GOOD TRADES.

I have a few new tires, will close at special prices without a guarantee.

30x3 1-2, no-rim cut casings,	$14.00
30x4, 2D, plain casings,	$21.80
34x4, 2D, nonskid casings,	$23.80
36x4, 2D, nonskid casings,	$25.80
36x4 1-2, plain casings,	$30.80
37x4 1-2, 2D, nonskid,	$32.50
37x5, 2D, plain,	$36.00
37x5, 2D, nonskid,	$37.00
One used casing, 34x3 1-2,	$11.00
New tube, 34x3 1-2, can use in 35x4,	$3.50
New tube, 32x3, can use in 3 1-2,	$2.50
New tube, 30x4, can use in 31 or 32x4,	$3.80
New tube, 37x5, can use in 36x4,	$5.00

One used 1910 Cadillac touring car, $600; 1911, $800, $850, $900.

Chas. E. Woods, Dow St.

Now is the time to have your house cleaned by the vacuum process. Drop a card to F. A. Robbins, Eliot, Me. Tel. 309-23.

Cottle & McCarthy

Plumbing Steam and Hot Water Heating

Jobbing of All Kinds.

Estimates on all kinds of work in the line of steam fitting, plumbing, etc.

COTTLE & McCARTHY

Tel. 338W. Chestnut St.

FRANK L. WOODS

Pleasant Street Grocer

Native Spinach	15c peck
Celery	10c bunch
Cranberries	10c qt.
Potatoes	20c pk.
12 lbs. Sweet Potatoes	25c
Canned Soups	7c can
35c Coffee	20c lb.
Smoked Shoulder	13c lb.
Fores of Lamb	11c lb.
Best Alaska Red Salmon	15c can

OUR AIM

QUALITY, SATISFACTION

Try a Ton of OUR Coal and Be Convinced.

Murray Mine

Plymouth White Ash

Peerless Domestic

Semi-Bituminous

THE PEOPLE'S COAL CO.

W. E. Higgins, Mgr.

Office, 69 Bleyn Ave. Tel. 1041-W.

DR. A. J. HERRICK

THE VETERINARIAN

Telephone 666-4 Portsmouth, N. H.

HAMPTON BOY DIES OF INJURY

Thirteen Year Old Asa Redman Victim of Fatal Shooting Accident.

Asa Redman, 13 years of age, son of Mr. and Mrs. William Redman of Hampton, who was accidentally shot by a companion on the morning of Sept. 6, died late Saturday night at the Cottage Hospital where he had accident.

The boy climbed a tree to watch for game, and asked his companion to hand up his rifle. Young Redman grabbed it by the barrel, cutting his thumb over the muzzle, and in lifting it the trigger caught against the limb causing an explosion, blowing off his thumb. A bullet penetrated his skull, one side being paralyzed. The boy was expected to live but a short time and expert medical aid was of no avail.

Alva Thompson, 14 years of age, daughter of Mr. and Mrs. Fred Thompson, also of Hampton, who was shot in the wrist the same day by her 4 year old brother, who picked up a rifle which an older brother had left loaded and accidentally disnharged it, has recovered and been discharged from the hospital.

RAILROAD NOTES

Uniform employes of the Boston & Maine are being measured for winter uniforms.

Five hundred and seventy-four trains will come and go at the North Union Depot, Boston, under the Fall and Winter schedule of the Boston & Maine which went into effect on Sunday.

The Detroit, Toledo and Ironton private car, No. 1, occupied by vice president George K. Lowell and family, who have been passing the summer season at York Harbor was attached to the Boston express on Saturday for Detroit.

A leading Minneapolis miller in a personal letter to a friend in Boston has this to say regarding Howard Elliott, the new head of the New Haven system:

I hope you will get acquainted with Howard Elliott and make it a point to boost for him, in season and out of season and all the time. He is a prince and deserving of all you and your friends can do for him. We love him out of his way. He knows how to run a railroad too. Lend hi mn hand and push the gospel off "for the road" instead of "against the road."

At the public service commission investigation into the wreck of two trains on the Long Island railroad, General Manager Thornton said complete manual block system was placed in operation Thursday to prevent similar accidents in the future.

A HAPPY CHILD IN JUST A FEW HOURS

When Constipated or if Feverish Give California Syrup of Figs then Don't Worry

Mothers can rest easy after giving California Syrup of Figs, because in a few hours all the clogged-up waste sour bile and fermenting food gently moves out of the bowels, and you have a well, playful child again. Children simply will not take the time from play to empty their bowels, and they become tightly packed, liver gets sluggish and stomach disordered.

When cross, feverish, restless, see if tongue is coated, then give this delicious fruit laxative. Children love it, and it cannot cause injury. No difference what ails your little one—if full of cold, or a sore throat, diarrhoea, stomachache, bad breath, remember a gentle inside cleansing, should always be the first treatment given. Full directions for babies, and children of all ages are printed on the bottle.

Beware of counterfeit fig syrups. Ask your druggist for a 50 cent bottle of California Syrup of Figs, then look carefully and see that it is made by the California Fig Syrup Company. We make no smaller size. Hand back with contempt any other syrup.

CARPENTER— LEARNED

The return of the marriage of Helen Howard Carpenter of Los Angeles, Cal., and Miss Maria Ardell Learned, daughter of Mr. and Mrs. Waldo A. Learned of Watertown, Mass., was made at City Hall Saturday. The ceremony was performed by Rev. Alfred Gooding, pastor of the Unitarian church.

Our Stock of

Rifles and Shotguns

Is the Best Ever

We Invite Your Inspection

A. P. WENDELL & CO.

2 MARKET SQUARE—PHONE 850—851

Glasses

They're eye helps if right; eye hurters and headache makers if wrong. Have them

RIGHT!

FARRELL, Registered Optometrist

TUESDAYS, THURSDAYS, SATURDAYS

Freeman's Block, Portsmouth.

Electric Heating Pad---

REPLACES THE HOT WATER BOTTLE.

WILL NOT COOL OFF; ALWAYS READY; RELIEVES SUFFERING AND AFFORDS COMFORT TO THE SICK AND AGED. PRICE $5.00.

CAN BE ATTACHED TO ANY LAMP SOCKET.

ROCKINGHAM COUNTY LIGHT & POWER COMPANY

OFFICE: 29 PLEASANT STREET, PORTSMOUTH, N. H. TELEPHONE 130

MEMORIAL GIFT IS ACCEPTED

(Continued from Page 1.)

son of the condition of his health, is unable to be present and for whom I have been invited to speak.

As Mr. Hanscom is a stranger to most of those present a brief biography may be acceptable. He was not a native of this town but came here with his parents when but two years old. Here he passed his childhood and young manhood, attending our schools, the associate of some here today. In our local navy yard he acquired his practical knowledge of shipbuilding and a technical knowledge in the drafting room. Subsequently he was transferred to the Bureau of C. & R., at Washington, where he was employed for several years. When the Bath Iron Works were established he was chosen as the superintendent and for years built vessels for the government as well as for private parties. When the Northern Pacific magnate, James J. Hill, decided to build some ships, Mr. Hanscom was selected to install a plant at New London, Conn., where two large ships were built for the Pacific trade. Since then Mr. Hanscom has lived in retirement at his beautiful home in New London. He was twice married, in both instances the brides being daughters of Kittery, and both sleep beneath the sod in our cemetery. He has one son, Ridgely, the support of his declining years. He has always had a warm spot in his bosom for what he considers his home town and when this triangle was curbed and graded by the efforts of your village improvement society, Mr. Hanscom was asked if the idea of installing a fountain appealed to him. He at once replied that it did and asked what was wanted. The society selected a fountain of moderate cost, but Mr. Hanscom at once rejected it as not being good enough, remarking that he wanted something that would be a credit to the town and the donor, and this pattern, a duplicate of one in Rochester, N. H., was decided on.

Kittery, the oldest town in the state, has much beautiful natural scenery which the natives and long residents hardly appreciate, but which calls forth favorable comments from the throngs of summer visitors. Our forefathers in their struggle for existence were utilitarians pure and simple, who gave little thought to improving nature by art and it was left in the present generation to take the first real step in which Mr. Hanscom is the pioneer.

The Shibboleth: "What was good enough for our fathers is good enough for us," prevailed and was worked to the full when anyone tried to advocate any marked improvements. The noted orator and agnostic, the late Bob Ingersoll, once remarked that this world had only been fit to live in about 50 years, and I once heard your president, Mr. Mitchell, say that Kittery had been a good place to be born in, a good place to die in, and he was pleased to see that it was fast becoming a good place to live in.

The old Shibboleth has lost its force. What was good enough for our fathers is not good enough for us. The days of the tallow candle, the stage coach, the muzzle loading flintlock gun, the fireplace that roasted in front and froze in the rear have passed away and in their place we have electric lights, steam, electric and motor transportation, magazine guns and the many other improvements that made life worth living. We live in better and warmer houses, wear better clothes, eat better food and in greater variety, and the span of human life has been increased.

Let us each and all, then, by making our homes neat and as attractive as possible do our part toward beautifying our town.

May the tree of improvement provided by the generous donor, whom we honor today, planted by the efforts of your village improvement society, be nourished and fostered by our people, young and old, so that its branches may extend and bear fruit a thousand fold, assisting nature by art and making this town an object of satisfaction and pride. Comparing favorably with the other beauty spots in our broad commonwealth, "The Star of the East, the State of Maine."

And now in the name of Mr. Hanscom I present to this town and its people this fountain with the best wishes of the donor for your future prosperity and happiness.

Mr. Mitchell then introduced Mr. James R. Philbrick, for many years chairman of the selectmen and a connection of Mr. Hanscom, who accepted the fountain for the town.

Mr. Philbrick spoke as follows:

Mr. Chairman, Ladies and Gentlemen—The occasion that brings us here today is one that gives us a large degree of pleasure. It has been said that a thing of beauty is a joy forever. We journey through this life once, and as we make that journey it is our privilege—yea rather our duty—to so live that our acts will bring joy and gladness into the hearts and homes of those around us. We have no right to perform a single act that will bring sadness to anyone. Our aim should be to please and benefit the world of mankind and to so live that the world may be made better by our having lived in it. We can have our life filled with things of beauty which shall bring joy and gladness to others if we so wish.

Those of us who can look back fifty years and remember this spot as it then was and behold it today transformed to a spot of beauty which will be a joy for ever, may ask what has occurred to make this great change from the rough, uncouth spot that it was to the beautiful spot that we look upon today. You will remember a few years ago that a village improvement society was formed for the purpose of making improvements in our village and town. Their first act was to install the street lights and the second act is the improvement that you behold in this beautiful triangle, and as long as those lights shall shine and this granite remains visible, just so long will the members of that society be remembered with respect and honor for the efforts by them put forth to bring joy to the hearts of others.

As I look upon this fountain, the gift of my former associate, playmate and lifelong friend, I do so with pride and honor. It seems good to have something connected with the days of youth to cause the doors to the chambers of our memory to open and make visable the things that have been locked up their for fifty years. A thousand fond associations are thronged upon us, roused by the spirit of the hour. The gentle recollections of our early life cling like gathering mist around our early associations. The creek where we learned to swim, the surrounding hills and near by ponds where we coasted, the fields where we played our games, the woods in which we strolled and hunted, are recollections of the happy past. And now, Mr. Chairman and citizens of Kittery, I consider an honor in receiving an invitation from your committee and a request from the selectmen from the fact that I was an associate and a life long friend of the donor, to accept on the part of the town this beautiful gift which I now do with great pleasure, knowing that it will be received with hearts filled with gladness and as long as that fountain shall rest upon its foundation, just so long will the name of Charles R. Hanscom be remembered with respect and honor and I will add that if we will all try and make the acts of our life as pure as the water that goes up from that fountain we shall be giving to the world many things of beauty which shall be joys for ever.

Judge James W. Locke of Jacksonville, Florida, a resident of Kittery in his early days, was introduced and spoke of the time, fifty years ago, when as a teacher in the public schools of Kittery he had as a pupil the donor of the fountain.

The school children under Mr. Ernest Hillbruck as leader, sang America, the audience joining.

The exercises were closed with the Star Spangled Banner, by the band.

RYE NEWS

Services were held at the Congregational church on Sunday morning with Rev. H. A. Barber officiating. Rev. Mr. Loucks was in charge of the service held at the Christian church. In the evening, union service was held in the Congregational church with the Rev. Mr. Robbins of Concord in charge of the service. The Rev. Mr. Robbins of the Anti-Saloon League, spoke enthusiastically and intelligently of entirely new branches of the work.

Rev. J. B. Fenwick preached at the Second Christian church at Kittery on Sunday morning.

The regular Tuesday evening prayer meeting will be held in the vestries of both churches on Tuesday evening.

The Sunshine Society of the Christian church will meet in the vestry on Wednesday evening, Oct. 1, at 7.30 o'clock. The annual business meeting will be held. Election of officers for the ensuing year. A full attendance is desired.

The Rockingham Christian conference will be held in the Christian church at Rye Center on Tuesday and Wednesday of next week.

Mr. John L. Parsons left this morning to enter the Massachusetts Institute of Technology at Boston.

Miss Mildred S. Drake left last week to continue her studies at Nasson Institute, Springvale, Me.

Miss M. Arline Caswell, who summers at Foss Beach, graduate of Natick High school, class of 1913, has entered Nasson Institute at Springvale, for a two year course.

Mr. and Mrs. Hogue of Concord are spending a few days at their summer residence at Concord Point.

Mrs. Mary Margeson, who has been visiting relatives in Rochester, returned home on Sunday.

The Belcher family have purchased the Matthew's estate and have taken occupancy of the same.

KITTERY POINT

What is Happening in the Harbor Town.

Mrs. John Foye with children Irene and Paul, of Kittery, passed Friday with Mr. and Mrs. Lewis Weeks.

Mrs. Nancy Weeks is visiting relatives in North Kittery.

Clark Wyman returned on Friday from a visit of several weeks with relatives in Lynn, Mass.

George A. Kimball of Boston passed Sunday with his family in this place.

Mrs. Henry Colby is entertaining friends from out of town.

Frank Brooks is enjoying a vacation from his duties at the navy yard.

Mr. and Mrs. Frank T. Clarkson are entertaining friends from out of town.

The persons and they are not a few, who refused to have their fruit trees saturated with poison last summer, now have reason to congratulate themselves. In spite of assurances that the mixture was not harmful to mankind many took the common sense view that no chemical warranted deadly to insect life was likely to prove desirable seasoning for fruit taken into the human stomach. There are cases where the cure is worse than the disease, and this is one of them. Mr. and Mrs. Cecil L. Seawards of Dover, N. H. passed Sunday with the former's parents, Captain and Mrs Horace Seawards.

Arrived—

Schooner George P. Hudson from Philadelphia.

Schooner Frederic A. Dugan from Philadelphia.

Schooner Albertina, British, Liverpool, N. S.,

Schooner Maria E. Davis, Bangor for Boston.

Schooner Mary Brewer, Bangor for Boston.

Sailed—Schooners Lucia Porter, Wesley Abbott, Catawamkeak, T. Kennedy, Hume, Minneola, Mary Langdon, and Rebecca Palmer, before reported.

Edward Phillips has returned to Boston after passing several weeks with his parents, Mr. and Mrs. C. E. Phillips.

Frank Keene of Ogunquit visited relatives in town on Saturday

Mrs. Ray Philbrick has been a recent visitor in Portland.

Frank Locke moved his family to Kittery on Monday.

Mrs. Hattie Towne of Lawrence, Mass., is the guest of Mr. and Mrs. Frank T. Clarkson

Mark W Keene passed the week end with his parents in Brixham, Me.

Mr. and Mrs. Melvin Blake are entertaining Mr. and Mrs. Edgar Todd of Beverly, Mass.

Frank Call passed Sunday with relatives in North Berwick.

Mr. and Mrs. Roy Philbrick are soon to move into the house now occupied by Harry Roberts and family.

George Mitchell of York visited relatives in town on Sunday.

Harold Place has concluded his duties as conductor on the A. S. R. R. and resumed his studies at New Hampshire State College.

Miss Bertha Keene visited relatives in Ogunquit on Sunday.

Miss Mary Cariberry has returned to her home in Lawrence, Mass., after visiting Mrs. Elizabeth White.

Mr. and Mrs. Fred McMullen of Portsmouth passed Sunday with relatives in town.

William Seawards of Portsmouth visited relatives in town on Sunday.

Nelson Webber of Kittery was a Sunday visitor in town.

Mrs. Marcia Frisbee, widow of the late Captain Daniel W. Frisbee, died Sunday night after a lingering illness, in the 69th year of her age. She leaves a daughter, Mrs. Morton Seawards of this place.

James Manson died Sunday night at his home on the Brave Boat Harbor road, after a long illness. He leaves a wife and daughter.

Mr. Valentine Hett closed his cottage at Wallis Sands on Saturday and moved back to this city.

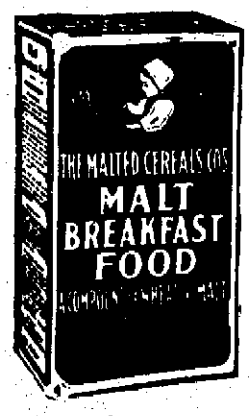

Your Child's Health and Strength

Little bodies require plenty of nourishing food, high in strength, energy and flesh-building elements. Give them Malt-Breakfast Food every morning and watch them build up and get sturdy. Good for grown-ups, too. 50 delicious, big helpings for 15c.

Hamilton Coupons in Every Package

At your grocer's.

Malted Cereal Co., Burlington, Vt.

FALL RUG OPENING

For the next fifteen days we shall offer these special bargains to open the season. Goods are New and Perfect.

$25.00 Axminster Rug, 9x12	**$19.75**
$22.50 Axminster Rug, 8-3x10-6	**$17.90**
$18.00 Tapestry Rug, 9x12	**$11.98**
$15.00 Tapestry Rug, 8-3x10-6	**$9.87**
$9.00 Tapstry Rug, 6x9	**$6.90**
$1.75 Velvet Rug, 27x54	**$1.12**

1000 Yards Oil Cloth, Linoleum and Matting Remnants at Sacrifice Prices. It will pay you to anticipate your wants. Free Delivery Everywhere.

Portsmouth Furniture Co.,

CORNER DEER AND VAUGHAN STREETS,

NEAR B. & M. DEPOT.

HERSHBERG *Master-Craft* CLOTHES

AUTUMN STYLES OF CLOTHING

Our suits are especially attractive this fall, colors of gray, brown, blue and mixed Scotches are the selling colors. They are priced to meet all, ranging from $12.00 to $30.00.

Overcoats have arrived.

N. H. BEANE & CO.,

5 Congress and 22 High Streets, Portsmouth.

Twice the Weight

Twice the Heating Surface

Twice the Capacity

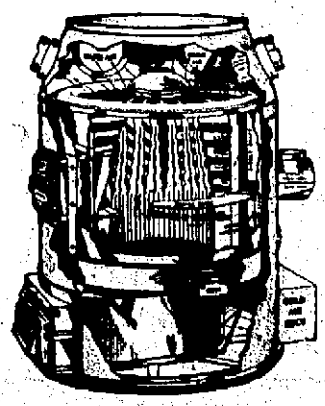

Some advantages of the Kelsey over the ordinary furnace.

The furnace that saves 20 to 30 per cent on your coal bill. Steam and Hot Water Boilers, Plumbing and Sheet Metal Work.

THE KELSKY WARM AIR GENERATOR

John G. Sweetser, Tel. 310

O'MAHONEY ACQUITTED OF CAUSING DEATH OF MISS EGGLESTON

Judge Frost in Dover District Court Discharges Him on Ground of No Gross Negligence.

The hearing in the case of Arthur A. O'Mahoney of Lawrence, charged with manslaughter in causing the the death of Miss Cecilia C. Eggleston of Portsmouth, the school teacher who was killed in an automobile collision on the Dover Point road Sept. 15 was held in the Dover District Court before Judge George S. Frost Saturday. After hearing the state's side and viewing the scene of the accident, Judge Frost ordered the discharge of the respondent on the ground that no evidence was submitted to show gross negligence.

Before rendering his decision Judge Frost called for expert testimony and a Mr. Walsh, an expert in automobile accident cases, brought here by the defense, explained the manner of the collision. He had previously made a critical examination of the cars.

In the absence of County Solicitor Hughes, City Solicitor Albert P. Sherry conducted the prosecution. O'Mahoney was defended by attorneys Arthur . Foote and Arthur G. Whittemore of Dover and his brother John A. O'Mahoney of Lawrence. The courtroom was packed.

Among the witnesses were Miss Margaret Goodwin and C. W. Crocker of Portsmouth, who accompanied Miss Eggleston on the fatal trip, and Frank Harvey their chauffeur, Crocker said his car was not running in his opinion more than 20 miles an hour. Miss Goodwin also spoke of the moderate speed at which the Portsmouth car was running.

O'Mahoney returned to Lawrence with his brother and other Lawrence friends after his discharge.

At the opening of the case Lawyer Foote said: "We have plans and grades of the place where the accident happened and we would like to have the court view the scene." He then asked if the cars were here as requested.

The court said that the cars were not present. The order was issued by the court for the cars to be here. Mr. Hatch, a counsel in the case was ready to bring the cars here providing, that the expenses of transportion the cars here was paid. The court also said that the matter was presented to the county solicitor to make provisions for having the cars here and that the state did not desire to have the cars brought here for this hearing.

The first witness called was Dr. Edmund N. Carrigan who testified: Am city physician of Dover was called to a person injured on the Dover Point road; I went there and took her to the Wentworth Hospital in my machine. I found the woman lying with her head in the lap of another lady. (Here he described the examination he made of the injured woman at the hospital.) among the fractures was one on the left side of the head; there was an incession about one and one half inches deep and a very large depression of the bone; the cause of the injury was from coming in contact with some hard substance, the woman died Sept. 16; the cause of death was the fracture of her skull.

Cross examined by Lawyer Foote: Was called to the accident about 8.35 o'clock on the night of Sept. 15. I don't remember seeing Mr. O'Mahoney at the scene of the accident, I remember of seeing only one man there that I knew, he was Charles F. Carlisle; there were a large number of people present; I saw that the car nearest Dover was across the road; I passed the car on the left hand side to get to the woman; the fracture of the ribs itself would not have caused death; the ribs however, punctured the lungs which would have caused death, I don't think that there was any conscious suffering after her injury; she did not regain consciousness; she was removed from the accident by me. I think that Mr. Crocker assisted me in removing the woman; Mr. Crocker and Miss Goodwin went to the hospital with me.

Miss Grace P. Haskell testified: Am matron of the Wentworth Hospital; was there when Miss Eggleston was brought there; she died at 2.30 the next morning; I was with her when she died.

Cross examined by Lawyer Foote: I don't think that the injured woman suffered any pain.

William L. Hinkley testified: Am an automobile repairer reside in Portsmouth, had my attention called to the accident and made an inspection of both cars, the cars are each of the same makes, one is a four and the other is a six cylinder, I found the Portsmouth car upside down, I found the left hand rim of the hub smashed and the rear spring broken; I got some help and moved the car; found that the brakes on the car were set, (here a wheel of the car was exhibited)

Lawyer Foote objected to the part of the car being put in evidence, saying that he thought they should produce the whole car here.

The court said: "We have not got the car, but the wheel is here and we will proceed with the wheel."

Witness resumed: I examined the Lawrence car, the left hand wheel and the front spring were broken; the cars were about forty of fifty feet apart, I know the wheel that is here, the wheel came from the Portsmouth car; the Lawrence car was the highest powered.

Cross examined by Lawyer Foote: The radiator of the Lawrence car was in perfect order, I went to examine the automobile by luck; Mr. Dickey is the owner of the garage where the machine now is, I don't know the name of the man who called me, he works nights and I work days in the Rockingham Garage; Mr. Johnson asked me to ride up to the accident and we went to the scene; neither Mr. Crocker nor Mr. Harvey telephoned to me, I found our car upside down; the emergency brake was partly on; the head of the car was facing the house, the Portsmouth car was six feet from the grass across the road.

Charles W. Johnson testified: Am an automobile repairer, reside in Portsmouth, came to Dover the night of Sept. 15 saw two cars; knew the Portsmouth car; made an examination of the cars; found the Portsmouth car was upside down; the rear end of the car was about two feet from the grass ground; we turned the car right side up, the wind shield was broken, the switch was off, the other car was about forty or fifty feet away, I found that the car was in the high gear, the condition that I found would indicate that the motor was running fast.

Cross examined by Mr. Foote: The throttle was two thirds over; some automobiles are controlled by the foot, the moment that you disconnect the engine there is no power, I work at the garage that owns the Portsmouth car; I brought the wheel of the car here today, both of the cars are at the garage where I work, it was Albert Hanscom who received news by telephone of the accident, got to the scene of the accident at about 9 o'clock, I immediately looked the cars over; the all from the Portsmouth car was on the right hand side of the road, about three feet from the grass; there was a blood spot in the road about seven or eight feet from the grass ground; the Hudson car is about 14 feet in length; the Portsmouth car weighs about two tons and the Lawrence car would weigh about 4,500 pounds; the car on the outside of the curve would be more likely to skid than one on the inside of the curve; a car skidding would not be likely to skid across the road; a car would not turn turtle coming down a grade at high rate of speed, but it would turn turtle on a curve; the car would not turn turtle on this hill; it could not turn turtle.

At this point Lawyer Foote said: "We have complete plans of the road where the accident happened, we also have photographs of the place and one of the cars."

City Solicitor Sherry said: "The state would desire a view of the scene at this time."

The court then took a recess until 1 o'clock to take a view of the road where the accident happened. The court and the counsel for the state and defence went to the scene of the accident in automobiles.

The hearing in the District Police Court in the case of State vs. O'Mahoney before Judge Frost was resumed at 1.45 o'clock Saturday afternoon, following the taking of a view of the premises where the accident happened.

Mr. Johnson was recalled: I brought the wheel of the Portsmouth car. Lawyer Foote: "Why did you not bring the wheel of the other car?"

Witness resumed: I did not have the authority to bring the other wheel here; I don't know whether the tire was cut or ripped; it would naturally be the case that the car going the fastest would turn turtle; I was sent here by the proprietor of the garage.

Margaret M. Goodwin testified: Reside in Portsmouth; Miss Eggleston lived with me for six years. I was with her in an automobile on Monday night, Sept. 15. Frank Harvey was driving the car; I was seated on the left hand side of the car, Mr. Crocker and Miss Eggleston were on the seat with me; came at a moderate rate of speed; I object to riding fast; when I opened my eyes I saw that the car was upside down resting on Miss Eggleston's chest. I went to assist her out; we did not run at an excessive rate of speed. I have no knowledge of seeing the other car.

Cross examined by Mr. Foote: I don't know that Mr. O'Mahoney assisted me out from under the car; I don't have any recollection of who assisted me; I do know that Mr. O'Mahoney came to me and asked me if I was injured; I was trying to save Miss Eggleston. I think that everybody there did what they could for her.

C. W. Crocker testified: Reside in Portsmouth; was one of the party in the automobile with Miss Eggleston; I was setting in the center of the seat with Miss Eggleston on my right; I reached Miss Goodwin's house at about 7 o'clock that night; I remember of leaving the Rockingham House at about 7.30 o'clock and passing down through the city to the Dover road; in my opinion we were not running over 20 miles an hour; Miss Eggleston and I were singing snatches of opera songs as we reached the hill. I recall that I saw a car coming some distance ahead and it seemed to be coming fast. I saw Harvey turn out, the car coming was on the right side of the road and we were on our side of the road; I recall that the front of the car had passed and then there was a crash and I was thrown; I got up and saw that our car was directly across the road, the front of the other car on our left hand side of the road coming this way, Harvey was calling for help! as I got to him Mr. O'Mahoney came over; he went and got a jack from his car; he said: "Do not lose your head; "we went to work and got Harvey out. I saw Miss Goodwin was lying beside the road near the car; Harvey, Mr. O'Mahoney and I think Mr. Tuttle went to work and got Miss Eggleston out from under the car; we laid her on the side of the road where Miss Goodwin did all she could to assist Miss Eggleston; I went to Mr. Tuttle's house and called the Dover Hospital, the Portsmouth Hospital and the garage; we went back to the car; Dr. Carrignan had arrived and was doing something for Miss Eggleston; I then looked over the cars; got Mr. O'Mahoney's name and gave him mine. Dr. Higgins overtook us on the road. I went to the hospital and returned to the police station, where I asked that Mr. O'Mahoney be detained. I then went with the officers to find Mr. O'Mahoney.

Cross examined by Lawyer Foote: I do not know the number of our car, it was removed before 6 o'clock on the following morning; I do not know anything about the removal of the Lawrence car; I say that the grade where the accident happened was practically level; the driver was under my direction; it is not true that I always told the driver to go faster; I don't recall that I told George Wildes to drive my car faster and faster until he refused to drive the car; I did not go from Keene to Massachusetts and have two accidents because of excessive speed; I cannot really say how many times I have been over the road between here and Portsmouth; I saw the car coming and had sufficient time to turn out and we did turn out; we were away over on the right of the road; the car laid across the road with the front some distance from the grass on the left hand side of the road; I don't recall that we were singing as we neared the white fence; I should not say that I saw the lights across the field; I saw the lights coming down the road towards us; I don't recall that I had any talk with Harvey after the accident; I did not say to my chauffeur that we were running to close; I don't remember that Harvey said: "Well, I thought that we could make it, Mr. O'Mahoney did everything that he could to assist us. I think that Mr. O'Mahoney got a jack from somewhere.

William Penn Tuttle testified: Reside on the Back Road, Dover Point; I heard the commotion and Mr. Crocker came to the house to use the telephone for assistances, I went to the scene of the accident; the Lawrence car was on the easterly side of the road with the front on the grass and the hind wheels in the road; I saw some wreckage in the road, the road was 17 feet wide from grass to grass.

WALKED AROUND ALL DAY WITH SHOT IN SHOULDER

Eleven Year Old Charles Skrudges Didn't Mind the Wound--Now in Hospital--Shot By His Chum, Daniel Reardon, With a Revolver.

Charles Skrudges aged 11, a young Polish lad, residing on McDonough street, walked around practically all of Saturday, with a shot from a 22-caliber revolver in his shoulder. The young lad was shot by Daniel Reardon, aged 14, of Bow street, Skrudges is at the Portsmouth hospital and young Reardon will face Judge Torrey in Juvenile Court today on the charge of carrying firearms.

The two lads along with Gerald Regan and Michael Grady, went out in the woods near the Winn farm Saturday on a gunning trip. Reardon had a 22 cal. revolver and a box of cartridges and failing to find any wild cats or bears to shoot he stuck a bottle up on a stump and tried to hit it. This was about eleven o'clock and Reardon claims that Skrudges had been warned to keep behind the revolver. As Reardon fired Skrudges ran directly in front and the bullet struck him in the right shoulder. The wound was apparently not very painful, for the lad did not cry, and after wrapping his handkerchief about the wound to stop the bleeding, wanted to continue the target practice. Young Regan was so frightened that he started on the hot foot for home. The other boys remained there and continued to shoot.

They claim that they tried to induce Skrudges to go home, but he would not. Later in the afternoon they came back to the city, and at four o'clock Reardon and Grady left Skrudges at the ferry landing and he then went home. Sometime afterwards the wound began to pain him so that he told his father and he called Dr. Pender. He removed the lad to the hospital and dressed the wound after first probing for it. The bullet had entered the fleshy part of the shoulder and had buried itself behind the muscles, and it has not been located at yet. Sunday the little fellow was getting along nicely, and he will recover unless blood poisoning sets in.

The police were notified Saturday evening and Sunday morning arrested young Reardon for carrying firearms.

The lad informed Chief Hurley that he had purchased the revolver at a second hand store and had bought the cartridges at another store. In neither case were any questions asked as to what he was going to do with the revolver or cartridges, and apparently anyboy no matter how young can purchase cartridges at will, the only thing necessary is the price. Some merchants refuse to sell boys any kind of ammunition except with a note from their parents, but others do not seem to care at all.

TRANSFERRED TO NASHUA

Harry Perkins the efficient storeroom clerk of the New England Telephone & Telegraph Co., has been transferred to the same duty at Nashua and leaves Wednesday next, to take up his duties there.

Colonel Michael Crowley of Boston was a visitor here on Sunday.

Only a Few Days More

In which to obtain a listing in the next telephone directory.

This book, issued three times a year, contains the names of all telephone subscribers in this community and is used as a social and business directory.

In order to insure the listing of your name we should have your order at once.

New England Telephone and Telegraph Company

LET THE HERALD SOLVE YOUR "AD" PROBLEM

How many times do your salesmen fail to do business because the way wasn't prepared for them with properly placed advertising?

It's the newspaper that must win a hearing today for your product.

Advertising is necessary in making sales because purchasers have to be first interested in your goods—have to be first convinced that you really have something worth while to offer them—before they buy.

No selling plan can be effective, and no sales force can bring home the bacon without direct advertising. It's the very life-blood of business.

If you wish us to criticise your advertising we shall be pleased to give you our opinion without charge.

We write the right ads to make advertising good advertising.

Warding Off "Old Age"

A London Physician says:—

When a distinguished scientist like Dr. Newsholme, of the Local Government Board, warns us that we are ageing prematurely as the result of the strain modern life throws on our hearts and arteries, it is worth thinking what can be done to stop this health wastage.

Dr. R. Strauss, of Vienna, in a recent number of the "British Medical Journal," makes the timely suggestion that much can be done to retard this premature wear and tear by paying a little ordinary attention to the diet.

The man whose heart or blood vessels begin to show signs of not being as young as they used to be should, for example, be very chary with his meaty foods. Two and a half to three and a half ounces of meat a day Dr. Strauss considers quite sufficient.

More important than what one eats, however, is what one drinks. Alcoholic stimulants of all kinds lend to burden the heart and blood vessels by making them work overtime, which of course increases the wear and tear. But it isn't only alcoholic stimulants Dr. Strauss inveighs against. Caffeine (the powerful drug contained in tea and coffee), this distinguished scientist points out, is also a powerful heart irritant. Every time one takes a cup of these beverages the caffeine in it encourages one's heart to do extra work which is practically always quite uncalled for, and therefore is an utter waste both of energy and heart muscle.

In these days when the strain of modern competition and high-speed mental work keeps one's heart constantly working at high pressure (thereby tending to produce premature wearing out) anything which can possibly add to the work thrown on the heart ought to be strenuously avoided. Caffeine, the powerful heart irritant contained both in coffee and tea, is one of these substances.

It is to meet the growing demand for a caffeine-free beverage, delicious and as appetizing as tea or coffee, that Postum was invented. Made from the finest wheat,

POSTUM

looks like coffee, has a somewhat similar pleasant aromatic odor and a delicious flavor, and best of all, is absolutely free from caffeine or other poisonous drugs.

Postum comes in two forms:

Regular Postum—must be well boiled.

Instant Postum is a soluble powder. A teaspoonful dissolves quickly in a cup of hot water and, with the addition of cream and sugar, makes a delicious beverage **instantly.**

"There's a Reason"

WHEN IN New York STAY AT THE NEW FIRE-PROOF NAVARRE Seventh Ave. & 38th Street BUSINESS MEN FAMILIES TOURISTS Maximum of Luxury at Minimum of Cost.

ACCESSIBLE—QUIET—ELEGANT Within Five Minutes' Walk of Theatres, Shops and Clubs. 300 Feet West of Broadway. New Dutch Grill Rooms. Largest in the City. Electric Cars pass Head to all Railroads. EUROPEAN PLAN $1.50 per Day WITHOUT BATH $2.00 per Day WITH BATH Suites, $3.50 and upwards. SEND FOR COLORED MAP OF NEW YORK EDGAR T. SMITH, Managing Director Sister Hotel Chicago, under same management.

GREENE'S Shoe Items

We repair your shoes at short notice. Best of stock and workmanship.

We have everything for the shoe—Taps, Nails, Heels, Bows, Polishes, Arches, Trees, Innersoles, Etc.

I have a special shoe for men, leather lined, Goodyear welt, gun metal upper, for $3 while they last. Also a waterproof shoe, guaranteed, at $3.

CHARLES W. GREENE 8 Congress St.

Great Sacrifice IN Bathroom Fixtures

For the next ten days I will sell nickel plated bath room fixtures at cost, also white enamel bath tubs, complete to the floor, $17.75.

Call and be convinced.

Office hours 7.30 a.m. to 5.30 p.m.

W. F. WASHBURN 11-15 Bridge Street.

7-20-4 10c Cigar

Thirty-nine years' continuous increased sales tells its own story.

FACTORY Manchester, N. H.

H. W. NICKERSON, Undertaker and Licensed Embalmer

Office 5 Daniel St., Portsmouth

Residence 45 Islington St.

Telephone at Office and Residence.

THE COMPANY WITH THE PYRAMID

43 CONSECUTIVE YEARS OF PYRAMIDAL PROGRESS

NEW HAMPSHIRE FIRE INSURANCE CO.

TOTAL LIABILITIES $2,647,125.60
POLICY HOLDERS SURPLUS $3,450,761.60

CEMETERY LOTS

CARED FOR and TURFING DONE

With increased facilities the subscribers again are prepared to take charge of and keep in order such lots in any of the cemeteries of the city as may be entrusted to their care. They will also give careful attention to the turfing and grading of them, also to the cleaning of monuments and head stones, and the removal of bodies. In addition to work at the cemeteries they will do turfing and grading in the city on short notice.

Cemetery lots for sale; also Loam and Turf.

Orders left at residence, corner of Richards avenue and South street, or by mail with Oliver W. Ham, 64 Market street, will be given prompt attention.

M. J. GRIFFIN & SON.

Insure Your Packages Sent By Parcel Post

We offer an attractive and reasonable form of insurance to cover packages lost in transmission by mail.

John Sise & Co.,
No. 3 Market Square,
PORTSMOUTH, N. H.

DECORATIONS

FOR WEDDINGS AND FLOWERS FURNISHED FOR ALL OCCASIONS
FUNERAL DESIGNS A SPECIALTY

R. CAPSTICK
Rogers Street.

MARBLE AND GRANITE
Tablets, Monuments
Mausleums
OF ALL DESIGNS

My plant contains an Air Compressor, Pneumatic Tools for Lettering and Carving, Polishing Machines, all run by electric power. The only plant in this section with modern appliances.

FRED C. SMALLEY
8 Water St., Portsmouth

YOUR LAUNDRY WORK

placed at random is productive of much annoyance and little satisfaction. Send it to the

Central Steam Laundry,
61 State St.

It will not be damaged. It will be delivered promptly and will all be there.
Telephone 666-W.

W. G. WIGGIN, PROP.

Horse Shoeing
In All Its Branches.
TRAFTON'S FORGE
200 MARKET ST.
We do Autogenous Welding and Repair Work with Dispatch.
GEORGE A. TRAFTON

MUST COUNT MILLIONS ON ACCOUNT OF ROBBERY

Washington, Sept. 28.—The United States mint at San Francisco has been robbed, although it is believed the amount is small. Treasury officials today confirmed reports of thefts from the coinage plant on the Pacific coast.

Only $7 has been found to be missing, but the circumstances indicate that the sum will be increased. Seven iron washers had been substituted for the stolen dollars. There has been no coinage of silver since 1904 and it is thought the thefts occurred before then.

It may be necessary in order to discover the exact loss for all the coin in the San Francisco mint to be counted dollar for dollar and penny for penny. In addition to $61,754,000 in silver dollars, the government's funds there includes $110,428,000 in gold, $106,500 in halves, $164,000 in quarters; $83,500 in dimes, $38,000 in nickles and $11,000 in pennies.

It is probable that the United States secret service will investigate.

COUNT OF SILVER STARTED

This Amounts to $61,754,000 in Sacks of $1000 Each.

San Francisco, Sept. 28.—The silver dollars stolen from the San Francisco mint were contained in sacks that had been lying in a vault which had been sealed since 1897, according to the information of Frank Leach for 16 years mint superintendent, until succeeded recently by Mr. Shanahan.

The seals of that vault were not broken during my incumbency. Consequently the robbery did not occur while I was in charge, said Mr. Leach.

It was announced Aug. 30 that the count of $340,428,000 in gold had been completed and that the count of $61,754,000 in silver had been begun.

Superintendent Shanahan scoffed at a rumor that a bag containing $50,000 in gold had been found to contain iron washers. "The report is erroneous on the face of it," he said, "for the reason that none of the bags contain more than $5000 in gold or $100 in silver."

UNCLE SAM TO AUCTION ARTICLES OF ALL SORTS

Dead Letter Office Accumulations Will Be Disposed of Next Wednesday.

The catalogue of articles accumulated in the dead letter office, to be sold at auction next Wednesday morning at 10 o'clock, has been made public and contains a varied assortment of merchandise, from 268 women's cheap aprons, on through the long list of items that go to make up their toilet, to a full coat suit. Lace and lingerie abound in great profusion, together with cotton and silk articles and even worsted aviation caps. There are hand-bags and purses galore, as well as remnants of dress goods that doubtless did duty at a bargain day rush.

But the articles are not all women's apparel. Boys' overcoats, children's leggins, infants' petticoats and babies' crocheted underwear are plentiful, with an untold wealth of men's shoes and slippers, even to the most elaborately embroidered Christmas surprises in felt and velvet. Armbands, belts and even earmuffs may be found, with hose, handkerchiefs, neckties and trousers.

In the matter of clothing almost any inmate of a family, big or little, male or female, might be fitted out to shine as new. Even the homely nightshirt abounds, with the more delicate and costly robe de nuit. There are doilies and centerpieces, table scarfs and cushion tops, art pieces and other finery of table and boudoir.

Base balls, foot balls, tennis balls and golf balls, fishhooks and punching bags, crab nets and cartridge belts, are listed with razors and scissors, shears and razor strops, hair clippers and safeties, and even corncob and calabash pipes.

In the musical line are to be found a damaged graphophone, harmonicas, phonograph records, music rolls and jewsharps, with talking machine needles, phonograph reproducers, and violin, banjo, guitar and mandolin strings.

There is even an assortment of fur pieces, collars, muffs and a marabou ruff; old shoes of all sorts and sizes, calico quilt tops, all kinds of curtains and an assortment of flags. Toilet articles and typewriter supplies are not wanting, and there is a package of nearly 2000 damaged cigars, forty pounds of tobacco, 2903 packages of cigarettes, and a scrap basket.

Rosaries, scapulars, religious emblems and pictures are followed in the list by spark plugs and an assortment of tools of various kinds, gas burners, globes, mantles and lamp chimneys. China and glassware, drinking cups, pocket flasks and shaving sets are represented, with a big assortment of cheap spoons, knives, forks, brass and other metal articles. Dolls in all states of excellence and dilapidation, playing cards, toys and games are included, with leather articles, gloves, mittens and music in abundance. A few cheap and damaged watches, clocks, fountain pens and stereoscopes are in evidence, and 123 "Successful Americans."

Gems and jewels seem to be conspicuous by their absence, but there is a goodly supply of chewing tobacco and chest protectors, with a creditable display of hot-water bottles, air cushions, ice bags, and an ear trumpet. Mottoes and pictures with and without frames, toothbrushes, hand mirrors and broom holders are there, and the many thousands of various articles are divided in the catalogue into 153 groups. The goods will be opened for inspection from 10 a.m. to 4 p.m., Sept. 29 and 30.

Omega Oil for Swellings & Inflammation

Soak a piece of flannel with Omega Oil, lay it over the part that hurts and cover with a piece of oiled silk. This treatment usually stops the pain and quickly reduces the swelling and inflammation. Trial bottle 10c.

FADED PORTIERES

Can be redyed to original shade or any shade desired to match, by the veteran dyer.

H. SUSSMAN
129 Penhallow Street
Tel. 765-W

CHICHESTER S PILLS
THE DIAMOND BRAND.
Ladies! Ask your Druggist for Chi-ches-ter S Diamond Brand Pills in Red and Gold metallic boxes, sealed with Blue Ribbon. Take no other. Buy of your Druggist. Ask for Chi-ches-ter S Diamond Brand Pills, for 25 years known as Best, Safest, Always Reliable
SOLD BY DRUGGISTS EVERYWHERE

"LIGHT AND THE CURTAINS DRAWN"

What comfort it is after a favorite supper to sit down cozily, and bask in the golden glow of an Original Copper Reflector

REZNOR GAS HEATER
"Quick heat for cold rooms"

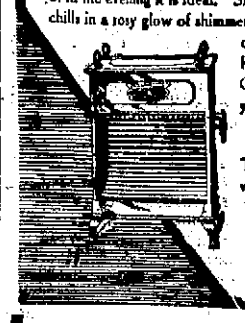

The Reznor is a small, ornamental, gas-burning heater, very economical, very powerful, perfectly safe to use and built well enough to last a lifetime. To dress by on a cold morning, to warm the dining-room for breakfast, to sit comfortably in front of in the evening it is ideal. Simply turn a key, strike a match and away go the chills in a rosy glow of shimmering heat that rivals an open grate fire. You can't do yourself a better turn than to get one of these little heating wonders to help out the furnace and save coal. Come in and see them—we'll be delighted to show you some Reznor efficiency.

$3.00 and upwards

Take advantage of our service, and the full line of various gas appliances which we carry.

Always at Your Service

Portsmouth Gas Co.

MARVELS OF PHOTOGRAPHY

Picturing a Bursting Soap Bubble One of the Wonders Performed by This Aid to Science.

Photographers, professional and amateur, have expended their skill and energy in obtaining all manner of difficult pictures—running horses, jumping athletes, flying cannon balls, flashes of lightning, to say nothing of the shifting spectral lines of revolving double stars. But the great stumbling block to all photographers so asserts the scientists, is the airy soap bubble. One such has said that for a long time it has been his ambition to picture a soap bubble in the act of breaking. He has experienced much difficulty, however, in attempts of this kind, since the time occupied in the disappearance of a breaking bubble must be only the small fraction of a second.

Anybody who has watched a brilliant soap bubble burst knows how quickly it vanishes. The authority quoted thought it may take one-twentieth of a second; but by repeated experiments he has found that the time occupied in the disappearance of the iridescent film is not more than one three-hundredth of a second.

To catch and photograph one of these vanishing films between the instant of its breaking and of its complete extinction proves a most difficult undertaking but it has been accomplished.

It might be thought that it would be equally difficult to catch a lightning flash; but it must be remembered that lightning makes an intensely vivid impression, while the soft reflections of a soap bubble is evanescent, even in the bright glare of an electric spark.

From printing the image of the flying edge of a broken bubble in the three-hundredth part of a second to disclosing the existence of great air lulls in the heavens by the cumulative effect of several hours of continuous exposure, the modern photographic plate is performing many wonders in behalf of science and proving itself one of the most powerful means at man's disposal to unlock the secrets of nature.

It has been suggested that it is entirely within the bounds of possibility that the famous Specter of the Brocken may yet have its photograph taken and so become familiar to thousands who have never seen the mysterious shade itself. It is known that the so-called specter is simply the shadow of a person standing upon the mountain, projected on the surrounding mist.

Some years ago, it is said, an official of the Weather Bureau at Washington, while making meteorological observations on the summit of Mt. Washington, used to amuse himself by causing the specters of night visitors to the observatory to appear in the mist enveloping the peak. For this purpose it was necessary only to so place a light as to cast the shadow of a person on the foggy cloud ahead of him. Sometimes a gigantic specter was produced with startling distinctness, though never equaling the phenomena seen from the Brocken, where the conditions seem to be peculiarly favorable.

An Englishman reported to the Royal Meteorological Society the results of similar experiments made by him in the dense London fogs. He succeeded in raising his own specter by placing a limelight at the back of his head. Then he photographed the specter.—Harper's Weekly.

BIG EATERS GOOD WIVES

Expert Says Interest in Food Has an Influence on Happiness.

"Marry a woman who is fond of her meals. If you wish to be a happy husband, see that she shows discrimination and anxious care in the choice of food and drink for herself.

"Never marry a woman who will have high tea when you are not at home to dinner. The same remark applies to the woman who looks on a dinner properly selected and carefully set up with the fitting accompaniment of glittering glass and spotless cutlery as merely a pandering to the brutal instincts of man."

This was told by an expert who has studied the question.

"If mothers would only teach their daughters" he added "to enjoy their food and make it a joy for the husband, there would be fewer marriages.

"The majority of women toy with their food and do not understand the enjoyment that a large meal well prepared and properly set out gives to a healthy man. How often does a wife profess a quiet disgust for her husband who insists on having good meals.

"I know a man whose wife will only occasionally eat a good meal with him. As a consequence he very rarely dines at home.

"Quarrels are often the result but the wife does not for a moment believe the cause of these is her inability to eat well in sympathy with her husband.

"Country girls generally make better wives than town girls, simply because they are good eaters.

"The average man feels miserable at a good dinner with nobody to eat with him."—London Mirror.

WITNESS ARRESTED.

Dover, N. H., Sept. 28.—The jury in the case against Peter Pantelakos and Vasilios Lakosos, both of Somersworth, who were tried in the Superior Court on the charge of shooting with intent to kill Vasilios G. Gourddourous, a storekeeper, whose sister-in-law, the former was courting, returned a verdict of acquittal for both last night after being out 3 1-2 hours.

John Pappas, witness for the defense, was arrested on a charge of perjury at the conclusion of the case and was arranged in the police court Saturday. He pleaded not guilty and was held in $1000 bonds.

JEROME THROWS ANOTHER SCARE IN THAW CAMP

Concord, N. H., Sept. 28.—Thaw's lawyers are alarmed by a report that William Travers Jerome succeeded in the mission which took him back to New York immediately after the hearing before Gov. Felker on Tuesday and that he is preparing to spring some sensation which will dash their hopes of convincing the chief executive that he should not extradite the fugitive.

Over the telegraph wires from New York this morning came the news that "Jerome was on the way" and there was great activity about the Thaw head quarters in the Eagle Hotel. Several of the lawyers were summoned to Thaw's room and messages were sent to New York and other points asking for further information about Jerome's movements.

All efforts to learn whether he succeeded in "getting" the chief plotter in the alleged conspiracy to free Thaw and was prepared to lay the whole matter before Gov. Felker were unavailing. Mr. Jerome did not put in an appearance at Concord late tonight and as a result of the uncertainty Thaw's attorneys were greatly worried.

Thaw's counsellors have asked Gov Felker for an extension of time in which to file briefs and the Governor will probably make his former decision on Monday the date first set. The report that Jerome is coming on here after consultation with Dist. Atty. Whitman of New York and Atty. Gen. Carmody has led to the belief that New York state's special deputy attorney general will fight adjournment and may even present documents relative to the alleged indictment against Thaw which will involve the mysterious person who has been referred to as "The man higher up."

The general opinion however, is that Gov. Felker will grant the extension despite any evidence that may be produced as he has stated that he would do so if no irregularities appeared in the application. Two or three private detectives retained in Thaw's interest were especially active today, dashing about the hotel lobby, and in and out of the telegraph office. T. R. McInnes, the Canadian immigration law expert, also arrived on an early train and spent most of his time in mysterious conferences with the sleuths.

What they accomplished or why they are here no one seems to know. They have, however, succeeded in causing of Thaw's New Hampshire counsel, who adverse comment on the part of some have expressed the opinion that Thaw would be better off if the gumshoe work was eliminated from the case entirely.

BOYS NEARLY WRECKED TRAIN

Haverhill Sept. 28.—The wrecking of the Portland express, leaving Portland at 12.10 and due in Boston at 3.30 was narrowly averted Saturday afternoon when the train struck the straightaway between Westville, N.H. and Haverhill and crashed into chained construction car which had been set up on the rails and abandoned.

The engineer saw the obstruction in time to apply his brakes, but it was impossible to bring the long train to a stop before the collision jarred the whole train and threw the passengers into a state of panic.

Trainmen rushed through the cars to announce that the train had not been wrecked, and that the jolt and sudden stopping was due to the striking of a small obstruction on the track.

When the engineer ran forward to see what he had run down he discovered that it was a flat work car which the section gang had been using in carrying rails and ties and had derailed, chaining the wheels to prevent the car being run back to a point near the tracks. The construction car was splintered. The front of the locomotive of the express was battered but finished its run to Boston.

The accident was reported at the yard station and the police called into the case, learning that a large crowd of boys had moved the car back onto the tracks and had abandoned it. In fright at the sound of the Portland train's approach. The fears of the passengers were allayed and the train proceeded to Boston.

SHELTERS HOMELESS AUTO

Selectman Roberts of Rollinsford, N. H., Puts Abandoned Car in His Barn—Was Being Denuded.

Rollinsford, N. H. Sept. 28.—The automobile which turned over in the ditch beside the road in a collision with a buggy, Wednesday night, and which has not been claimed by the owner, was removed today by Hiram Roberts, chairman of the Board of Selectmen, who placed it in his barn to prevent its frightening horses.

It has been learned that the machine belongs to Roland Brown of North Berwick, Me. It is understood that he does not consider it worth coming for under the circumstances. While it lay beside the road souvenir hunters and others carried away the horn and other removable parts.

CLASSIFIED ADS

For Sale, Wanted, To Let, Lost, Found, Etc.

YOU GET RESULTS FROM THIS COLUMN

1 Cent a Word Each Insertion. Four Lines One Week 40c

HELP WANTED.

LASTERS WANTED.

Five assemblers, 2 machine pullers-over, 4 Nigger head operators and 5 pounders wanted. Misses' and children's McKay shoes.

he sep 26, 1w DERRY SHOE CO., Derry, N. H.

WANTED—White girl for general housework and cooking, in family of two. Apply Mrs. G. E. Thomas, 322 Broad street, Portsmouth, N. H.
HC 1w S 27

WANTED—By good reliable woman work by the day. Address Mrs. S. 49 Cass street, City. ch 1w, S 28.

WANTED— An experienced cook, $7 per week. No laundry work. Apply H. J. Robertson, 44 Pleasant street. Tel. 220. ch 1w S 26.

WANTED—Girl for general house work. Call phone 1172-M. Must furnish satisfactory references.

WANTED—We guarantee to pay double the amount of any other dealer for old fashioned furniture and feather beds. Send order to P. Welner, General Delivery, Portsmouth.
HC 1mo S16.

WANTED—Salesman to sell Lubricating Oils, House and Barn paint, and Specialties. Big profits. Champion Refining Co., Cleveland, O.
ch 3 mos. Sept. 16

Young man, American, 18 years best of habits, can furnish recommendation from present employer understands all branches of farm work. Wants position at once. F. W. F. Herald office. ch 1m. Sept. 8.

SEVEN PER CENT. ON YOUR MONEY—Cassady Co., Bankers, Omaha, Nebraska, can get you 7 per cent. on your money in amounts from $500 up; first class security, short or long time loan; commercial paper for discount. Correspondence invited. hcs26,tf

TO LET.

TO LET—A front corner, sunny room, all modern conveniences. Apply 12 to 2, 5 to 6 o'clock. Tel. 283W. References required. 583 Lincoln avenue. hc sep 29, 1w

TO LET—Tenement of six rooms No. 56 Pleasant street.

TO LET—Suite of two front rooms overlooking Haven park, modern conveniences. For particulars address P. O. Box 3. hc sep 23, tf

TO LET—Suite of three offices with all modern conveniences. Inquire at Herald Office. hc tf 1 10.

Four rooms, 273 Austin street.

Cottage five rooms, No. 287 Austin street.

Call in the afternoon at 4 Winter street. Miss C. Lynn.
ch 1w. Sept. 24.

Second story offices to rent. Steam heat and electric lights. Apply at the office of the Granite State Fire Insurance Co., Portsmouth, N. H.
C tf. Sept. 23.

TO LET—Tenement in Daniel street block. Inquire at this office. ch tf. s 23

TO LET—Tenement 34 Fleet street. Apply at this office. hc tf.

TO LET—Office with private count office, same floor with Herald, all modern conveniences, including heat. Rent $16. Inquire of The Herald.

FOR SALE.

FOR SALE—All kinds of pine wood Address Joseph Mott, Newington, N. H. Tel. 941-W. hc 1w. S 26.

FOR SALE—Rhode Island Red Pullets, $1.00 each, Cunningham Thompson strain; will lay in November. D. E. Landers, Kittery, Me.

FOR SALE—House lot on South Road. Price $200.

FOR SALE—The most desirable house lots in the city, on Lincoln avenue and on Broad street. Inquire of F. W. Hartford.

FOR SALE—Cider mill, gasolene engine, belt and pulley, inquire of Alfred Spinney, So. Eliot, Me.
ch 2w. S 27.

LOST

LOST—On the road between Newburyport and Kittery Point, on Tuesday evening a small red leather pillow with flowers on one side. A reward will be given the finder if returned to Frisbee Brothers, Kittery Point, Me. HC S13 tf.

LOST—Saturday morning, Sept. 20, on the trolley between Portsmouth and Amesbury a black hand bag containing sum of money, some jewelry and other articles. Finder please notify Mrs. W. F. Barrett of Newmarch street, Kittery, Me., and receive suitable reward. HC tf S13.

TRANSPORTATION.

BOSTON & MAINE TIME TABLE In effect Oct. 26, 1913

Leave Portsmouth for Boston—3.00, 6.20, 7.20, 8.16, 10.41, 10.52 am, 1.43, 4.55, 7.39 pm. Sundays—3.00, 7.45, 11.00 am, 1.48, 6.00, 7.50 pm.

Leave Boston for Portsmouth—7.30, 8.35, 9.00, 10.24 am, 12.00, 3.30, 4.54, 6.00, 7.30, 10.00 pm. Sundays—4.00, 8.20, 9.00 am, 1.30, 7.00, 7.30, 10.00 pm.

Leave Portsmouth for Portland—9.50, 10.44 am, 2.43, 5.35*, 9.09, 11.38 pm. Sundays—11.44 am, 9.09, 11.38 pm.

Leave Portland for Portsmouth—1.05, 9.00 am, 12.05, 6.05 pm. Sundays—3.00 am, 12.10 pm.

Leave Portsmouth for Concord—8.44 am, 12.18, 5.33 pm. Sundays—***7.35 pm.

Leave Concord for Portsmouth—7.25 am, 12.03, 3.35 pm. Sundays—***8.23 am.

Leave Portsmouth for Dover—5.55, 9.47 am, 12.22, 2.40, *5.35, **9.12 pm. Sundays—10.55 am, 9.12 pm.

Leave Dover for Portsmouth—6.47, 10.17 am, 12.53, 4.22, 6.35, 10.00 pm. Sundays—1.10, 10.00 pm.

Leave Portsmouth for York Beach—7.40, 11.00 am, 2.51, 5.43 pm.

Leave York Beach for Portsmouth—6.34, 9.28 am, 12.43, 3.50 pm.

* Via Dover.
** Connects with New York Express.
*** Will not run after Nov. 30.

Colonial Line
Improved Passenger Service BETWEEN
Boston and New York
VIA RAIL AND BOAT
$4.05 ONE WAY—
ROUND TRIP $7.80
WEEK DAYS AND SUNDAYS
Fast and elegant propeller Steamers
"Concord" and "Lexington"
In Commission
"Every Stateroom Has a Window"
Ticket Office 256 Washington St., Boston.
LOCAL AGENTS—H. M. SHUFELT, 101 Congress St.; MISS MARY A. McCARTHY, at Holland's Store Ice Street.

NEW YORK $2.40
VIA RAIL AND BOAT
BAY STATE LINE

Staterooms $1, $1.50, $2
Modern Steel Screw Steamships
Georgia and Tennessee
Daily and Sunday between Providence and Pier 19, East River, N. Y.
New Management.
Improved Service
CITY TICKET OFFICE
214 WASHINGTON ST., BOSTON.
Write for Summer Folder.

"QUEEN OF SEA ROUTES"
Merchants' and Miners' Trans. Co.
STEAMSHIP LINES
Boston and Providence
—TO—
Norfolk, Newport News, Baltimore, Philadelphia, Savannah and Jacksonville
Through tickets on sale to and from principal points. Fine steamers. Best service. Low fares. Wireless telegraph.
SPECIAL RATES TO
NORFOLK AND OLD POINT
Send for Booklet.
James Perry, Agt., Providence, R. I.
C. H. Maynard, Agt., Boston, Mass.
W. P. TURNER, P. T. M.
Gen. Offices, Baltimore, Md.

NAVY YARD FERRY TIME TABLE

Launch leaves navy yard, Working days at 7.00 a.m. 8.35 a. m. 9.11 a. m. 10.00 a. m. 10.30 a. m. 11.15 a. m. 11.40 a. m. 12.40 p. m. 1.05 p. m. 1.15 p. m. 2.10 p. m. 2.40 p. m. 3.10 p. m. 4.00 p. m. 4.30 p. m. 4.40 p. m. 5.00 p. m. 6.00 p. m. 7.45 p. m.

Sundays 10.00 a. m. 10.15 a. m. 12.15 p. m. 12.30 p. m.

Holidays 9.00 a. m. 10.30 a. m. 11.30 a. m.

Launch leaves foot of Daniel street, Portsmouth, working days, 8.00 a. m. 8.40 a. m. 9.30 a. m. 10.15 a. m. 11.00 a. m. 11.30 a. m. 12.15 p. m. 12.50 p. m. 1.15 p. m. 1.45 p. m. 2.30 p. m. 3.00 p. m. 3.40 p. m. 4.10 p. m. 4.30 p. m. 4.40 p. m. 5.40 p. m. 6.10 p. m. 10.10 p. m.

Extra trip Wednesday and Saturday Sunday 10.00 a. m. 12.00 p. m. 1.00 p. m. 12.00 p. m.

Holidays 10.00 a. m. 11.00 a. m. 2.00 p. m.

Julius W. Syrenius D. O.
Osteopath
Graduate of the Columbia College of Osteopathy.
IN PLEASANT ST., PORTSMOUTH, N.H.
Office Hours—From 9-12, 2-6.
Telephone 47.

THE FOLLOWING GOODS HAVE BEEN RECEIVED FOR THE

Autumn and Winter Seasons

CARTER'S UNDERWEAR
In Vests and Pants also Union Suits for Ladies, Girls and Boys

The Denton Sleeping Garment
For Children

BLANKETS
STEAMER RUGS
BATH ROBE BLANKETS

MEYERS' CAPE GLOVES
$1.00 and $1.50

THE D. F. BORTHWICK STORE

LOCAL DASHES

About every other person has a cold.

Get The Herald every night for live local news.

Light automobile lamps at 6 o'clock this evening.

Portsmouth will be well represented at the Brockton fair.

Work should be started on the state road extensions in Rye.

Cyril Jackson is to open a broker's office in Franklin block.

All the new pictures and vaudeville at Portsmouth Theatre tonight.

John H. Dowd's Marble and Granite Monumental Works, 52 Market street.

The annual meeting of the Boston & Maine railroad takes place on Oct. 8.

Upholstering, hair mattresses renovated. Margeson Brothers. Phone 879.

Portsmouth is proud of the fact that it has the most up-to-date barber shop in the state.

Lobsters and fish of all kinds caught by our own boats, fresh every day. E. Jenkins & Sons. Tel. 663.

The Metropolitan Insurance Co. is to move its office into the New Hampshire bank building.

Twenty-two pounds of nice black milled mollock for $1.00. One hundred pounds for $4.25 at Clark's Branch. Tel. 183.

Sunday was one of the most delightful days of the present fall and automobile owners were out in full force.

Hard and soft wood for sale, sawed, split and delivered. Teaming and furniture moving. Lowest market prices. Reagan & Clair, 235 Cate street Tel. 1194 M. oct 4f.

Four more children had a narrow escape from death last evening by symptoms of poisoning.

Lobsters, Isles of Shoals Haddock and Cod brought in every morning fresh, by our own fishing fleet. H. A. Clark & Co., 1 and 2 Commercial Wharf. Tel. 515.

An excursion party from Haverhill, Mass., occupying two special electrics, came here on Sunday arriving in this city at 1 o'clock. Quite a number of the excursionists visited the navy yard and viewed the warships.

FOR SALE—Baby carriage in first class condition, used one season; will sell for $5. Tel. 750W or inquire at 176 Orchard street. he sep 29, 2t

For six seasons, it has been plugging over the roads to Rye Beach and Newcastle, and hasn't missed one trip a year. It has only one lung but it is a good one and an example of Cadillac material and workmanship. A high grade automobile delivering high grade groceries, is the single cyl. Cadillac owned by H. P. Payne, grocer.

The Craig house, 17 Summer street is for sale, 8 rooms, bath and furnace. Butler & Marshall, 5 Market street, h tw. S 25

"THE FIREFLY."

Miss Edith Thayer, that exuberant little prima donna, will come to this city in Arthur Hammerstein's new comedy, "The Firefly," on Wednesday, Oct. 8, at the Portsmouth Theatre, for a limited engagement of one night. "The Firefly" is by Otto Hauerbach and Rudolph Friml, which provides Miss Thayer an excellent opportunity to display the charm of her powerful voice and whole-hearted smiling, which make quick friends for her with the spectator. There are twenty-two musical numbers in the three acts, eight sung by Miss Thayer, principal of which are "Love is like a Firefly," "Giddy Girl," "Tommy Atkins on Dress Parade," "When a maid comes knocking at your heart," and "Kiss Me and 'Tis Day."

A lazy liver leads to chronic dyspepsia and constipation—weakens the whole system. Doan's Regulets 25c per box act mildly on the liver and bowels. At all drug stores.

PERSONAL ITEMS

Waldo E. Russell of Biddeford was here today on business.

Col. Fred Sanborn and wife were visitors here on Wednesday.

Moses Plummer of Dover was here today calling upon old time friends.

Mr. and Mrs. Clarence Pearson are rejoicing over the birth of a son.

Attorney Everett J. Galloway of Dover was a visitor here on Sunday.

Miss Mary Helen Scott is passing two weeks in Lowell and Amesbury.

Dr. F. S. Towle has returned from New York where he went with a patient.

W. H. Y. Hackett, who has been at New Castle for some time, is in New York.

County Solicitor Ernest L. Guptill, is in Manchester today on legal business.

Benjamin F. Downing of Eliot is today quietly observing his eighty-fourth birthday.

John Casey is enjoying a vacation from his duties and is passing the same in Massachusetts.

Augustus Finnegan of the Boston post office force, is passing a few days in this city with his family.

Miss Frances Keating of Cambridgeport, is the guest of Miss Anna Young Smith of State street

Conductor Clarence Brock of the Boston & Maine railroad, passed Sunday with friends in this city.

Our well known and esteemed citizen, Oliver G. Fernald, is today quietly observing his eighty-third birthday.

Colonel William H. Carter and family of Salem, Mass., have closed their summer home at Hampton Beach and returned home.

William Cate of Providence, R. I., who has been visiting the scenes of his youth, the past week, returned to his home this morning.

W. A. Hodgdon and family move into their winter home on Highland street on Thursday and close their cottage at North Rye Beach.

Mrs. John Dowd and daughter Anna, have arrived home after a visit of two weeks at Yarmouth, Bridgewater and Halifax, N. S.

Mrs. William P. Gray of Richards avenue, who recently underwent an operation at the Portsmouth Hospital is speedily recovering from the same.

Mrs. Justin C. Hallow and daughter Miss Susie Gresham of Washington street, left this morning for an extended visit to the former's sister, Mrs. C. H. Clark of Brooklyn, N. Y., formerly of this city

OBSEQUIES

John W. Ireland.

The funeral of John W. Ireland was held from the home of his parents, Mr. and Mrs. John M. Ireland in Greenland, Sunday at 2 P. M., Rev. Dr. Noble officiating. Interment was in Greenland cemetery under the direction of Undertaker O. W. Ham.

George C. Cole.

The funeral of George C. Cole was held from his late home in Eliot today at 2 P. M., Rev. George W. Brown officiating. Interment was in the family cemetery in charge of Undertaker O. W. Ham.

SUCCESSFUL OPENING.

Everybody's Store in the Y. M. C. A. building was formally opened to the public on Saturday and there were many satisfied customers. The price and quality of the articles displayed at this new store caused much favorable comment from our citizens. During the day upwards of 300 picks were distributed by the management.

LOST—Black woolen knitted shawl between Portsmouth and Kittery on Sunday afternoon. Reward if returned to Miss Sheldon, 104 Richards avenue. he sep 29, 1w

ITEMS OF INTEREST TO NAVY YARD EMPLOYES

Vessel Movements

The Sonoma at the New York yard.

The Drayton, the Preston, the Beale, the Hencley and the Patterson at Newport.

The Panther at Hampton Roads.

The South Carolina at Sewall Pt.

The Yorktown at San Francisco.

The Vicksburgh at Bremerton.

The Nansham and the Justin left San Diego for San Francisco.

The Brutus left Boston for Hampton Roads.

Changes Among Officers

Lieut. C. T. Hutchins, Jr., detached command the Sterrett, to command the Beale.

Lieut. J. P. Jackson detached command the Perkins, to command the Jenkins.

Midshipman C. L. Fouiz to the Connecticut.

Chief Carpenter J. W. Costello, detached the Kearsarge to the Virginia.

Chief Carpenter W. H. Squire, detached the Virginia to the Kearsarge.

Paymaster's Clerk M. C. Knolp, transferred to retired list from Sept. 22, to home.

Deserted the Gunboat

The gunboat Yorktown has returned to San Francisco after a trip to Central American and Mexican ports, short thirty of its marines and sailors that deserted in various places.

Bids for the Work

Bids will be opened early next month for the construction of a setting for the mainmast of the battleship Maine, which will be erected in Arlington Cemetery over the graves of the Maine victims.

Looking For Montgomery

According to reports at the yard today the U. S. S. Montgomery now at Newport is expected to arrive within a few days.

Reported Today

B. Frank Gardner who has been on the sick list for several months reported for duty today in the public works.

The Way It Should Be

The public works is furnishing quite a bit of work for the men of that department in the laying of linoleum in the new naval hospital. More work of this kind in the hands of the department and not contractors is the way it should be and would help to prevent the pernicious system of employment at navy yards.

Going Back Home

Charles H. Childs, a former employe of the yard boiler shop will leave on Tuesday for his native place Omaha, Neb., which he left fifty years ago, and where he will make his home in the future.

CARPENTERS' PICNIC.

On Saturday last a goodly number of the members of Carpenters and Joiners' Union, No. 321, with invited guests enjoyed their annual picnic and field day at Hand's grove. The forenoon ball game between the married men and the single men's teams resulted in a score of 23 to 2, in favor of the married men. After the game, dinner was served consisting of fish chowder, boiled lobsters, coffee and sandwiches, followed by cigars. In the afternoon another interesting game of ball was pulled off under the names of the Crabs against the Lobsters. Result, Crabs 22, Lobsters 7. The committee in charge was Oliver A. Locke, Benjamin Redden and Arlis E. Schurman.

WHO PINCHED THE PIGS?

Looks As If the Barbecue Season Was on in Kittery.

From the quiet movement of pork in Kittery it is believed that the barbecue season is on and the boys are waiting for tickets of admission to the gridiron feast. It is evident that whoever made the selection knows roast pig all right.

Some time during Sunday night two fine porkers only 6 weeks old and weighing about half a hundred pounds, were bagged under the barn of Ella de Forest, the proprietor of the Hotel Braxton, and quietly carried off without a squeal or a grunt. The two hogless selected were the best of the four. Two appear to be all that is needed for the opening night as the others are still in the possession of the owner.

With this way of removing live stock in the town, it is impossible to say how long the others will stick around. Gumshoe men are out and unless there is some complimentary tickets for the eats coming along there will be something doing.

PORTSMOUTH THEATRE PROGRAMME

Monday and Tuesday

"WHEN WOMEN GO ON THE WARPATH."—Vitagraph Comedy in Two Parts.

The women get all of the trousers and most of the votes. The town goes dry, the Deacon goes wet, and the men go naked and cold in their excesses. A funny comedy, and funnier than "A Regiment of Two." Featuring Mr. Sidney Drew.

ACT—Two Throwing Tabors—Club Manipulators.

Pathe's Weekly, No. 50

Giving you all the latest and interesting facts of the week, including various feats of the New York fire department.

ACT—Flestor & Edwin—Singing.

The Desperate Condition of Mr Boggs—Edison.

Horrible! Boggs has swallowed a rheumatism lotion by mistake and is being poisoned.

For the Son of the House—Biograph

The woman's son, overcome by weakness and debt robs his mother. It is then the girl who saves the home from disgrace.

Matinee 2.15, Evening 7; Saturday evening 6.45

SPECIAL for Wednesday and Thursday: "THE FIFTH STRING"—Selig, in Two Parts. Written by Mr. John Philip Sousa, the great band master.

POLICE COURT.

Severe Sentence for Man Carrying Concealed Weapons.

Carrying concealed weapons under the law today, is bad business, and the first case to need the attention of the court was that of Gaspare Rento, arrested on Sunday by officer Philbrick. Rento was at the ferry landing of the Atlantic Shore railroad where the officer got him freaking. He started to resist but saw it was no use and finally became submissive.

When searched at the station a large 38 calibre revolver with every chamber loaded was found on his person and the charge was changed from drunkenness to carrying concealed weapons.

Heavy Sentence

Today in court, Judge Torrey imposed the most severe sentence so far on a charge of this nature. Rento will serve one year in jail and pay a fine of $25, and costs of $6.90. Rento has a bad record. He has been connected with several cutting affairs, and his last arrest was for slashing a marine in Haven Park when the marine came to the defense of some young girls which Rento was bothering. He has been brought in from the North End district three times for the same offence.

He was in a good condition on Sunday for another such scrape. The police are going to check this gun carrying business and have done well for a starter.

OBITUARY

Marcia N. Frisbee.

Died Sept. 28, at Kittery Point, Marcia N. Frisbee, aged 80 years, 7 months and 10 days, widow of Benjamin Frisbee.

James W. Manson.

Died at Kittery Point, Me., Sept. 28, James W. Manson, aged 73 years, 9 months, 18 days. He is survived by a wife and one daughter.

SPENT THE NIGHT ON THE DEEP

Kittery Men, in Motor Boat, Picked Up This Morning.

Much fear was expressed in Kittery this morning for the safety of Ernest Jackson, George O. Wilson, Jr., and Thomas Plumpton, who left on Sunday for a fishing trip outside. When they failed to return during the night searching parties were sent out early today. Among the searchers were the life saving crew from Wood Island, who located the trio southeast of the station near the Easte Sisters Ledge, where they had been obliged to anchor all night owing to the batteries failing to work. They were towed to Kittery by the Wood Island crew.

CHANGES COMING SOON

Among the Clergy of the Manchester Diocese.

Among the changes in the clergy of the diocese of Manchester, shortly to be announced will be the appointment of Rev. A. J. Finan of Franklin to the pastorship of St. John's at Concord, succeeding the late Vicar General E. M. O'Callaghan. Rev. William Pendergast, a native of this city, who for several years has been the assistant at Concord, is expected to be transferred to Tilton to succeed the late Father Desmond as pastor there.

FUNERAL NOTICE

Funeral services of Mr. Wallace R. Stacey will be held at the home 314 Hanover street Tuesday afternoon at 2.30. Friends invited.

WANTED—Room and board for two children in the central part of the city. Vicinity of the Whipple school preferred. Address C, this office. he sep 29, 1w

AUCTION
of
HOUSEHOLD FURNITURE

Entire contents of one of the best Tea Houses which has been opened and in operation for several years will be sold at Public Auction at

No. 63 Market Street

being the hall above Downs' Fish Market,

FRIDAY, OCTOBER 3, 1913
Beginning at 10 A. M.

This property consists of dining-room, chamber, kitchen and piazza furniture, includes a number of very nice small tea tables, card tables, bric-a-brac, pictures, some very good crockery, rugs, screens, and is really a very good assortment of attractive furniture.

TERMS CASH at time and place of sale.

BUTLER & MARSHALL
Auctioneers.

TO LET

TWO TENEMENTS OF SIX ROOMS AND BATH, HEAT, LIGHT AND SET TUBS. GOOD LOCATION. READY FOR OCCUPANCY OCT. 1ST.

FRED GARDNER
Room 2, Glebe Building

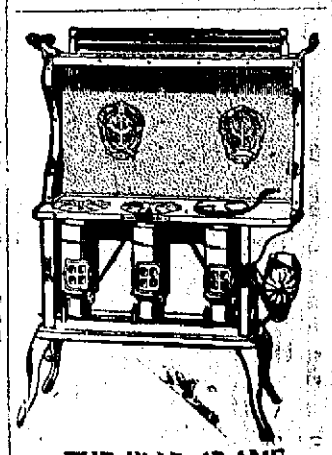

THE BLUE FLAME OIL STOVE
It gives a hot flame at once.
The usual summer stock of Refrigerators, Screens, Screen Doors, Etc.

W. E. PAUL, Agt.
Tel. [illegible] [illegible] Market Street

FALL OVERCOATS

We are ready for you, Mr. Overcoat Buyer. Our display "covers the ground" thoroughly in quality and prices from

$12.00 to $25.00.

In colorings, oxford gray predominates. In models, "The Chesterfield" is featured.

HENRY PEYSER & SON
"Selling the togs of the period."

THE OLDEST IN AMERICA!
THE BEST IN THE WORLD!

CHICKERING PIANOS

If you are considering the purchase of a strictly high-grade Piano, why not the Best? For instance,

THE CHICKERING ANNIVERSARY GRAND

MONTGOMERY'S MUSIC STORE
Opp. P. O., Portsmouth.

SPECIAL VALUES FOR Thursday-Friday-Saturday

NOTICE—We send goods on approval Free of Charge.

Manufacturers' Samples and Surplus Stocks of Suits, Coats, Dresses and Skirts at One Third Less than the Regular Prices.

$15.00 Sport Coats for	$9.98
$15.00 to $18.00 Tailored Suits for	$12.50
$20.00 to $25.00 Tailored Suits for	$15.00
$27.50 to $30.00 Suits for	$20.00
$7.50 Dress Skirts for	$4.98
$18.50 Dress Coats for	$12.50
$15.00 Silk Dresses for	$9.98

SIEGEL'S STORE - 57 MARKET ST.
THE STORE OF QUALITY FOR THE PEOPLE
Telephone 270 Alterations Free

SPRING BALANCE SCALE

Weighing 24 pounds by ounces

Just right for kitchen use

Price $1.50

PRYOR & MATTHEWS.
HARDWARE AND PAINTS
36 Market St. Cor. Ladd St.

Be Wise---Advertise in the HERALD

Premier Scenic Temple Programme

For Monday and Tuesday
8 Reels of Pictures

The Money Lender's Son—3 Reels

A powerful feature drama in three reels. An absorbing production carrying a story that is entirely out of the ordinary, both as to plot and situations, and is sure to hold attention from the very beginning.

Mutual Weekly of Current Events

Gives you all the latest and most interesting happenings of the world at a glance.

Twickenham Ferry—Reliance

Is a beautiful love drama with the old exquisite old song running through the action of an artistic presentation.

An Orphan of War—Kay Bee, 2 Reels

The thrilling adventures of a lad who started out to "lick" the whole southern army to avenge the death of his father. How he succeeds is shown in this wonderfully acted drama, in which he takes part in sensational incidents.

Tiny Tim—Gaumont

Is a clever comedy that is sure to appeal to both old and young.

Matinee 2.30, Evening 7.00; Saturday evening 6.30.

WANTED: A young man for the cent room apply at Scenic Temple.

COMING FEATURE for Wednesday and Thursday: "ZUKON, THE SOCIAL PIRATE."—A sensational detective story in three reels.